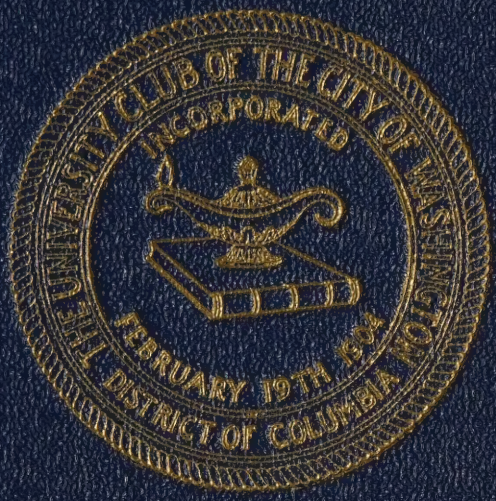
THE UNIVERSITY CLUB OF THE CITY OF WASHINGTON
INCORPORATED
FEBRUARY 19TH 1904
DISTRICT OF COLUMBIA

GOV

ALLEN COUNTY PUBLIC LIBRARY
3 1833 02969 9870

Gc 975.3 Un3u
University Club of
Washington D.C.
The University Club of
Washington, D.C.

THE UNIVERSITY CLUB

OF THE

CITY OF WASHINGTON

DISTRICT OF COLUMBIA

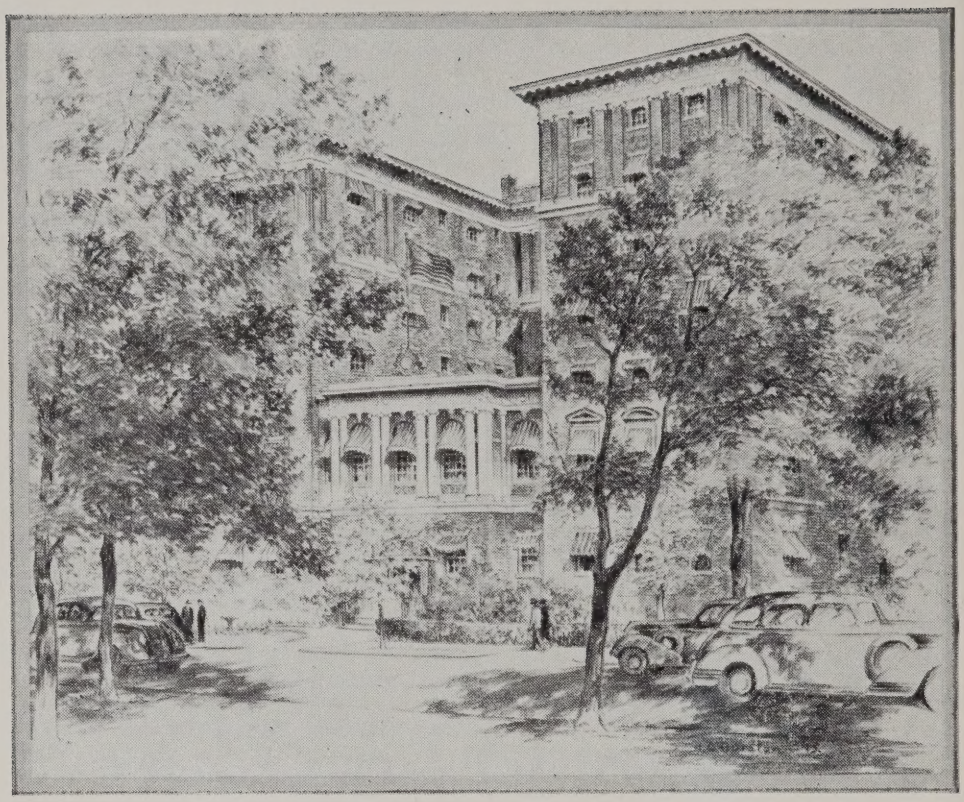

THE UNIVERSITY CLUB

The Club House has been occupied by The University Club since 1936. It was designed by Henri de Sibour, one of the well-known architects of Washington, and was erected in 1921.

THE UNIVERSITY CLUB OF WASHINGTON, D. C.

Founded February 22, 1904

•

Past Locations:

•

1904-1912

CORNER OF 16TH AND K STREETS, N. W.

•

1912-1936

CORNER OF 15TH AND EYE STREETS, N. W.

•

Since December 1, 1936

1135 16TH STREET, N. W.

Allen County Public Library
900 Webster Street
PO Box 2270
Fort Wayne, IN 46801-2270

CONTENTS

	Page
Certificate of Incorporation	7
By-Laws	9
House Rules	34
Index to By-Laws and House Rules	i

Certificate of Incorporation

The undersigned persons, more than three in number, of full age, all citizens of the United States and a majority of whom are citizens of the District of Columbia, desiring to associate themselves for certain purposes enumerated in section five hundred and ninety-nine of "An Act to establish a code of law for the District of Columbia," approved March three, nineteen hundred and one, do now here make, sign, and acknowledge this certificate of incorporation.

FIRST. The name or title by which this corporation shall be known in law is "THE UNIVERSITY CLUB OF THE CITY OF WASHINGTON, DISTRICT OF COLUMBIA."

SECOND. The term for which this corporation is organized is perpetual.

THIRD. The particular business and objects of this corporation are educational, literary, musical, scientific, for the promotion of the arts and for mutual improvement.

FOURTH. The number of trustees, directors or managers of this corporation for the first year of its existence shall be twelve.

FIFTH. The said corporation shall have the power for themselves and their successors to have and use a common seal, and may alter and change the same at pleasure, and may make by-laws and elect officers and agents, and may take, receive, hold and convey real and personal estate necessary for the purposes of the corporation, and may take, receive, hold, and convey other real and personal property, the clear annual income from which shall not exceed in value twenty-five thousand dollars ($25,000).

IN TESTIMONY WHEREOF, we have hereunto set our hands on the 15th day of February, A. D., 1904.

ELLIS SPEAR
PROCTOR L. DOUGHERTY
EDWIN H. FOWLER
WALLACE DONALD MCLEAN
ISAAC R. HITT, JR.
GEORGE O. TOTTEN, JR.
RALPH P. BARNARD
COLIN H. LIVINGSTONE
JAMES H. WOOD

United States of America

DISTRICT OF COLUMBIA, *ss:*

I, Henry E. Cooper, a Notary Public, in and for the District of Columbia, aforesaid, do hereby certify that Ellis Spear, Proctor L. Dougherty, Edwin H. Fowler, Wallace D. McLean, Isaac R. Hitt, Jr., George O. Totten, Jr., Ralph P. Barnard, Colin H. Livingstone, and James H. Wood, parties to the annexed certificate of incorporation of THE UNIVERSITY CLUB OF THE CITY OF WASHINGTON, DISTRICT OF COLUMBIA, bearing date on the 15th day of February, A. D., 1904, personally appeared before me in the District aforesaid, the said Ellis Spear, Proctor L. Dougherty, Edwin H. Fowler, Wallace D. McLean, Isaac R. Hitt, Jr., George O. Totten, Jr., Ralph P. Barnard, Colin H. Livingstone, and James H. Wood, being personally known to me to be the persons who made and signed the said certificate and severally acknowledged the same to be their act and deed for the purposes therein set forth.

Witness my hand and official seal this 18th day of February, A. D., 1904.

[SEAL]

HENRY E. COOPER,
Notary Public, D. C.

Filed February 19, 1904.

By-Laws

I

NAME

The name of this association is *The University Club of the City of Washington, District of Columbia.*

II

OBJECT

The object of the Club shall be to promote science, literature, and art, and to maintain a Club House for purposes of social intercourse amongst its members and for mutual improvement.

III

OFFICERS

The officers of the Club shall be a President, two Vice-Presidents, a Secretary, and a Treasurer to be elected annually by the Board of Governors from its own body, and an Assistant Secretary and an Assistant Treasurer to be elected annually by the Board of Governors from the members of the Club.

IV

BOARD OF GOVERNORS

The Board of Governors shall consist of twenty members, divided into four groups of five each, the term of service to be four years. They shall be elected by ballot. At each annual meeting five members shall be elected to serve four years to take the place of the five retiring members.

V

THE BOARD OF ADMISSIONS

The Board of Admissions shall consist of twelve members, divided into three groups of four each, the term of office to be three years. They shall be elected by ballot. At each annual meeting of the Club, four shall be elected to replace the outgoing four.

VI

ANNUAL AND SPECIAL MEETINGS

1. The annual meeting of the Club shall be held on the second Saturday in February. At each annual meeting five members shall be elected by ballot as members of the Board of Governors and four members shall be elected by ballot as members of the Board of Admissions (to replace the retiring members).

2. The polls shall be open at the Club House for such election on the second Saturday in February of each year from twelve o'clock noon until two-thirty o'clock in the afternoon. The candidates receiving the highest number of votes shall be declared elected. A member cannot serve on both the Board of Governors and the Board of Admissions. If any member is nominated for both Board of Governors and Board of Admissions and shall receive sufficient votes for his election to both bodies he shall be declared elected to that body only for which he shall have received the highest number of votes. Members of the Board of Governors and the Board of Admissions shall hold office for the term for which they are elected and until their successors are duly chosen.

3. At the regular meeting of the Board of Governors in December of each year there shall be appointed by said Board of Governors a Nominating Committee consisting of five voting members who are not members

of the Board of Governors or of the Board of Admissions. The names of the Nominating Committee shall be posted on the Club Bulletin Board prior to January first of the following year and it shall be their duty to nominate not less than eight voting members for the five vacancies on the Board of Governors and not less than eight voting members for the four vacancies on the Board of Admissions, as a ticket to be voted at the following annual election. The ticket so nominated shall be signed by a majority of the Nominating Committee and be delivered to the Secretary at least three weeks previous to the annual meeting of the Club and the Secretary shall immediately post it on the Club Bulletin Board.

4. Any ten or more voting members who are not members of the Nominating Committee, may also nominate candidates for said Board of Governors and Board of Admissions. Such nominations shall be in writing, shall be signed by the persons nominating, and shall be delivered to the Secretary at least ten days before the date of the next annual election. It shall be the duty of the Secretary to post on the Club Bulletin Board all such nominations ten days before the date of the annual election, together with a certificate showing that record of such nominations has been duly delivered to him in accordance with the provisions of the By-Laws.

5. After such list of nominations has been delivered to the Secretary, no one who has signed the same shall be permitted to withdraw his name therefrom.

6. When the time has expired within which such nominations may be made, the Secretary shall cause the names of all legally nominated and eligible candidates to be printed in alphabetical order on one ticket and shall indicate the article and section of the By-Laws under which the candidates shall have been nominated, provided that if any member who has been nominated shall decline to be a candidate and shall deliver to the

Secretary his declination in writing before the voting ticket shall have been printed, the Secretary shall not print such member's name on the ticket. The ticket so made shall be mailed to each voting member one week before the annual election is held. No other form of ticket than the one hereinbefore provided for shall be used for the election.

If after the ticket is printed a nominee notifies the Secretary that he declines to be a candidate, notice thereof shall be posted at the polling place at the time of the election and such member shall not be regarded as a nominee.

7. Whenever the term "voting member" is used in these By-Laws it shall include resident, associate, special and life members of all classes in good standing, as shown by the official list of the Secretary, and no others, and they only shall be entitled to vote and hold office. Each member voting shall place a mark on the official ballot opposite the names of not more than five candidates for whom he wishes to vote for said Board of Governors and opposite names of not more than four candidates for whom he wishes to vote for the Board of Admissions. Each member who votes shall personally deliver his ballot to the Judges of Election while the polls are open.

8. If it shall appear on any ballot that any member has voted for more than five candidates for the Board of Governors or for more than four candidates for the Board of Admissions, as provided in Section 7 of this Article, that portion of his ballot containing the voting error shall be rejected by the Judges of Election.

9. Four days prior to each annual election the President shall appoint three members of the Club to be designated as Judges of Election to receive and canvass the votes and to present to the Club at the annual meeting a written report showing the result of the election.

10. In case two or more candidates receive the same number of votes for either the Board of Governors or for the Board of Admissions, it shall be determined by lot at the annual meeting which shall be declared elected.

11. Notice of the annual election, together with a copy of the By-Laws relating thereto, shall be posted on the Club Bulletin Board at least two weeks previous to the Second Saturday in February.

12. The order of business at the annual meeting of the Club to be held on the second Saturday in February shall be as follows:

Reading of minutes of last annual meeting and of any special meeting held subsequently thereto.

Reports of officers.

Reports of committees.

Unfinished business.

New business.

Report of the Judges of Election.

Adjournment.

13. Upon the written request of twenty-five members the Board of Governors shall call a special meeting of the Club. Such request for a special meeting and the notice of it shall state the object for which the meeting is called and at such special meeting no subject shall be considered unless so stated. Notice of any special meeting shall be posted on the Club Bulletin Board at least one week before the meeting.

14. Twenty-five members shall constitute a quorum at any meeting of the Club. All meetings of the Club and of the Board of Governors shall be governed by the parliamentary rules laid down in Robert's "Rules of Order."

VII

DUTIES

1. The President and in his absence one of the Vice-Presidents, in the order of their election, shall call and

preside at all meetings of the Board of Governors. In the absence of the President and Vice-Presidents, the Club and the Board of Governors may elect its presiding officer. The President shall exercise general supervision over the affairs of the Club, and shall be ex officio a member of all committees appointed by the Board of Governors. He, together with the Secretary, shall sign all written contracts and obligations of the Club, and shall perform such duties as the Board of Governors or the Club may assign.

2. The Treasurer, or, in his absence or inability to act, the Assistant Treasurer, shall collect all entrance fees and dues, shall attend to all disbursements, and shall have charge of the funds of the Club, under the direction of the Board of Governors. He shall keep the the accounts of the Club, and on request shall report at any meeting of the Board of Governors the balance of any moneys on hand and the outstanding obligations of the Club as far as practicable, and shall at the annual meeting report in full the receipts and disbursements of the previous year. He shall pay out of the Club funds only (1) for special expenses duly authorized by the Board of Governors, and (2) upon house orders or bills when approved by the Executive Committee. The books of accounts of the Treasurer shall be open at all times to the inspection of any member of the Board of Governors. He shall deposit the funds of the Club in such depository as shall be designated to him in writing by the Board of Governors. No Club funds shall be loaned to any member. The fiscal year of the Club shall begin January first. The Board of Governors may authorize the Treasurer to employ at the expense of the Club such assistance as it shall think proper in the keeping of his books and the preparation of his accounts and reports. It shall be the duty of the Treasurer to report to the Board of Governors when there are moneys in the Treasury available for investment or reinvest-

ment. The Treasurer shall be exempt from the payment of the annual dues. Before entering upon his duties the Treasurer shall give bond in such sum as may be required by the Board of Governors, with a good and sufficient surety company as surety, conditioned upon the faithful performance of his duties, which bond shall be approved by the Board of Governors, and be deposited for safe keeping with the Secretary of the Board of Governors. The premium on said bond shall be paid by the Club.

3. The Secretary, or, in the case of his absence of inability to act, the Assistant Secretary, shall give notice of all meetings of the Club and of all meetings of the Board of Governors, and shall keep a record of such meetings and of the proceedings of the Club and of the Board of Governors and of all other matters of which a record shall be deemed advisable by the Club or by the Board of Governors. He shall conduct the correspondence of the Club and have charge of all its documents. The records of the Secretary shall be open to the inspection of any member of the Club at all reasonable times. He shall notify new members of their election and keep a roll of the membership of the Club. He shall also be the keeper of the seal of the Club. The Board of Governors may authorize him to employ at the expense of the Club such assistance as it shall think proper in the keeping of his records and in the preparation of his accounts and reports. He shall be exempt from the payment of the annual dues.

4. The Board of Governors shall have general charge of the affairs, funds, and property of the Club; and it shall be the duty of the Board, which shall have full power, to carry out the purposes of the Club according to its Charter and By-Laws.

5. The Board of Governors shall, as soon as may be, after each annual meeting, elect the following officers: From its own body a President, two Vice-Presidents, a

Secretary and a Treasurer, and from the members of the Club an Assistant Secretary and Assistant Treasurer, who shall hold office until the second Saturday of the succeeding February or until their successors are elected. The Board of Governors shall appoint from its own body an Executive Committee to consist of three members to act for it at such times and to exercise such powers as the Board shall direct in addition to the duties conferred by Article XIV of the By-Laws.

No member, upon completion of two continuous years as an officer of the Club, shall be eligible for reelection to succeed himself in such office; except that the Treasurer may be so reelected by a two-thirds vote of the Board of Governors.

6. The Board of Governors shall submit at each annual meeting a general report of the affairs of the Club which shall be printed and distributed to members at least five days before the annual meeting. The Board of Governors shall report at other times, if required.

7. The Board of Governors shall meet regularly once a month except during the months of July, August and September, and special meetings may be called by the order of the President or Secretary or at the request of any three members of the Board of Governors. A majority of its members shall constitute a quorum of the Board of Governors.

8. The Board of Governors shall prescribe rules for the admission of non-members to the privileges of the Club.

9. The Board of Governors may fill any vacancy occurring in its body by the election of a member to complete the unexpired term, and in case of death, disability, or resignation of any officer shall appoint a qualified member to fill such vacancy for the unexpired term.

10. The Board of Governors shall have power to remit penalties for offenses against the rules and for unintenional violations of the By-Laws, and to remit

the entrance fees or dues of any member for cause, and for such period as in their judgment may be advisable and proper.

11. The Board of Admissions may fill any vacancy occurring in its body by the election of a member to complete the unexpired term. Five of its members shall constitute a quorum, and two negative votes shall constitute a rejection of any candidate. No member of the Board of Governors shall be a member of this Board. The names of the Board shall remain posted on the Club Bulletin Board. Application for membership shall be made upon form prescribed by the Board of Admissions. Said application form shall show the name, occupation, residence, university, college and degree of the applicant, the names of the proposer and seconder and such other information as the Board of Admissions shall from time to time prescribe. No applicant shall be approved by said Board until the applicant's name, occupation, college and degree and the names of his proposer and seconder have been posted on the Club Bulletin Board for at least one month; provided, however, that the Board shall have discretionary power to waive the requirements of posting with respect to candidates for special membership, when such action may appear to the Board to be in the best interests of the Club. The proceedings of the Board of Admissions shall be secret and confidential, and each name which is voted upon shall be voted upon separately and by ballot. No member of the Board of Admissions shall propose any candidate for membership in the Club. On the election of a new member the Board shall forthwith notify the Secretary of the Club in writing.

VIII

NUMBER, CLASSES AND QUALIFICATIONS OF MEMBERS

1. The number of members of the Club, including resident, associate and special members, as hereinafter defined, but excluding honorary, non-resident, diplomatic list members, and life members, as hereinafter de-

fined in this Article, and absent members, as defined in Article X, Section 6, shall not exceed 1,150, except as temporarily increased by transfer from non-resident or absent to resident membership.

The classes of memberships and qualifications therefor shall be as follows:

Honorary. The President of the United States, the Vice-President of the United States, the Ex-Presidents of the United States, the Chief Justice of the United States, the Secretary of State, the Speaker of the House of Representatives, the Associate Justices of the Supreme Court of the United States, the Secretary of the Treasury, the Secretary of Defense, the Attorney General, the Postmaster General, the Secretary of the Interior, the Secretary of Agriculture, the Secretary of Commerce, the Secretary of Labor, the Secretary of the Army, the Secretary of the Navy, the Secretary of the Air Force, the Chief of Staff to the Commander-in-Chief, the Librarian of Congress, the presidents of educational institutions whose graduates are eligible to membership in the Club, and such other distinguished persons as the Board of Governors may designate, shall, during their terms of official service, be entitled to become honorary members of the Club and receive the privileges thereof without payment of dues. The invitation to such membership shall be extended by the Board of Governors.

Resident. Any person shall be eligible for resident membership who shall have received from a university or college, a degree, to obtain which, in regular course, at least three years' residence and study are required, or who shall have received an honorary degree from such university or college, or who shall have graduated from the United States Military Academy, the United States Naval Academy, the United States Coast Guard Academy, or a similar institution; and further, any person shall be eligible for resident membership who shall have attained the age of twenty-one years and who shall have received from a university or college a degree, to obtain

which, in regular course a shorter residence or course of study is required, provided that the Board of Admissions by a two-thirds vote shall decide that the university or college is accredited and that the degree is acceptable.

In the case of American divinity schools where either a degree or a certificate of graduation is given, and the case of foreign universities and other schools of similar grade where either degrees or certificates of work done are granted in accordance with customs which differ from those in the United States, the Board of Admissions shall have discretion as to eligibility.

Resident Associate. Any person ineligible for resident membership shall be eligible for associate membership if he has successfully completed not less than one year's work in an approved university or college. No person shall be eligible for associate membership until he has attained the age of twenty-one years. The number of resident associate members shall not exceed one hundred and fifty.

Special. Any person ineligible for resident or resident associate membership shall be eligible for special membership if he is, in the judgment of the Board of Governors, distinguished in literature, art, science, or the public service. In order to be elected any such person must be nominated by three-fourths vote of the entire Board of Governors, and be elected by the Board of Admissions. The number of such members shall not exceed one hundred.

Non-Resident. A person possessing the prescribed qualifications for resident membership shall be eligible for non-resident membership. No person is entitled to non-resident membership who resides or has a place of business within thirty miles of the zero mile-stone located in the ellipse south of the White House in the City of Washington, District of Columbia.

Diplomatic List. Executive and administrative officers, nationals of the sending state, attached to a foreign embassy or legation in Washington, D. C., as shown by

the diplomatic list published by the State Department, may be elected as non-resident members of the Club without the payment of an entrance fee; but such members, while residing in Washington, shall pay the same dues as resident members.

2. The Board of Admissions shall determine what universities, colleges, and educational institutions of similar grade are accredited and what degrees or certificates thereof shall qualify the holders for membership, and a printed list of such universities and colleges and educational institutions of similar grade and such degrees and certificates as from time to time are determined by the Board of Admissions to be acceptable shall be kept on file in the Club office.

3. Any resident, associate or special member of the Club shall be entitled to become a life member with privilege of succession on the payment of $1,000.00, or by the transfer to the Club of such securities as may be approved by the Board of Governors. The number of life members with privilege of succession shall not exceed fifty in all and when that number shall have once been elected this class of membership shall be finally closed. Whenever a member becomes a life member with privilege of succession a vacancy shall be created thereby in the membership class to which he had belonged. Life members with the privilege of succession shall have the rights and privileges and be subject to all the penalties of the class of membership from which they were transferred and they shall be forever exempt from all annual dues and assessments. Neither such membership nor the certificate issued as evidence thereof shall create any interest in the property of the Club other than that possessed by other members, except in respect to the redemption value of $500.00 provided in certain contingencies hereinafter set out.

Any life member with privilege of succession may bequeath his original membership to any person he may designate in his last will and testament, in which

event such membership shall become the property of the person designated. The beneficiary in the first instance only may thereupon apply for election to membership in the Club in the class to which he may be eligible, and, if elected to membership in accordance with the provisions of the By-Laws covering all elections, after he shall have paid the then required initiation fee, he may use the life membership with privilege of succession so designated to him but without power of further designation. The right to bequeath the life membership with privilege of succession shall not attach to any other than the original holder and the membership itself, including any redemption value except as hereinbefore set out, shall expire at the death of the original holder and his nominee.

In case of the death of a life member with privilege of succession without designation of beneficiary, or if such member desires to dispose of his membership during his lifetime, then the Club through the Board of Governors reserves the right to purchase such membership for the sum of $500. In case the beneficiary designated by the original holder shall not be elected to membership, the Club shall purchase such membership from said beneficiary for the sum of $500.

4. Life members of the Racquet Club shall be eligible for Racquet Club life membership. The holder of such membership shall have all the privileges of membership without the payment of dues. Such memberships shall be evidenced by Certificates issued by The University Club which shall be in the following form:

The University Club
of the
City of Washington, District of Columbia

No._____

Certificate of Racquet Club Life Membership

This certifies that_____

has been elected a Racquet Club Life Member of The University Club of the City of Washington, District of Columbia, and has all the privileges of such membership.

The holder of this certificate shall not be required to pay dues to the Club but so long as any of the first mortgage bond issue of $575,000 on The Racquet Club property is outstanding the holder of this certificate shall be subject to assessment of an amount to be determined as follows: If on June 1 or December 1 of any year it shall appear that the semi-annual income of the Club will be insufficient to pay the interest falling due upon said bonds on the next ensuing interest date, assessment shall be made against each such life member in such amount, not exceeding $12.50 each for any semi-annual period, as shall be required to meet said semi-annual interest payment.

This certificate and the life membership represented thereby may be transferred to any person acceptable to the Board of Governors of The University Club of the City of Washington, District of Columbia, upon payment of a transfer fee of $250. Such right of transfer shall expire and the holder of this certificate shall have no further right against the Club unless such transfer is made prior to the expiration of one year from the death of the life member.

In testimony whereof, the President of The University Club of the City of Washington, District of Columbia, has signed his name and the Secretary thereof has signed his name and affixed the seal of the Club this

_____ day of _____A. D., 19___.

Attest:

_____ _____

Secretary President

These certificates and the memberships represented thereby shall be transferable to any person acceptable to the Board of Governors upon payment of a trans-

fer fee of $250; but such right to transfer shall expire and said certificates shall be void unless transferred prior to the expiration of one year from the death of the holder thereof. So long as any of the Racquet Club bond issue of $575,000 shall remain outstanding, life members shall be subject to assessment of an amount to be determined as follows, to wit: If on June 1 or December 1 of any year it shall appear that the semi-annual income of the Club will be insufficient to pay the interest falling due on the said bonds on the next ensuing interest date, an assessment shall be made against such life member in such amount, not exceeding $12.50 each for any semi-annual period, as shall be required to meet said semi-annual interest payment.

Note: In construing this Section the Board of Governors has decided that Racquet Club Life Membership Certificates and the memberships represented thereby are transferable only by the original holder who acquired such membership at the time and by virtue of the consolidation of the Racquet Club and the University Club in December, 1936.

IX

RESIGNATIONS

Resignations from membership in the Club shall be made in writing to the Secretary.

No resignation shall be accepted until all current dues and indebtedness to the Club shall have been discharged by the resigning member.

X

DUES

1. The entrance fee shall be one hundred dollars for resident, associate and special members, but such members who shall be under the age of thirty-one when elected shall pay one-fourth of the regular amount at the time of election and the remaining three-fourths on attaining the age of thirty-one. The entrance fee for non-

resident members shall be fifteen dollars. Any non-resident member who has not previously been a resident member shall upon becoming a resident member, pay to the Treasurer an amount equal to the difference between the non-resident entrance fee in force (whether remitted or not) at the time of his becoming a non-resident member and the entrance fee as a resident member in force at the time of his transfer to resident membership. Failure to pay any portion of the entrance fees provided by this paragraph shall be considered a failure to pay dues and shall subject the member in default to the penalties prescribed in Section 9 of this Article.

2. The annual dues of resident members (including associate and special) shall be One Hundred Dollars ($100), but for such members who are less than 26 years of age the annual dues shall be Twenty-five Dollars ($25) and for such members who are 26 years of age or more but less than 31 years of age the annual dues shall be Sixty Dollars ($60). The annual dues of non-resident members shall be Twenty-five Dollars ($25). The annual dues of absent members shall be Five Dollars ($5). All dues shall be payable in advance for such periods as shall be determined by the Board of Governors.

3. Any resident member who moves his residence or place of business so that neither is within thirty miles of the zero mile-stone located in the ellipse south of the White House, in the City of Washington, upon receipt of an acknowledgment of a written notice to the Secretary of such removal, shall become a non-resident member, but no return shall be made to him of any part of the entrance fee already paid; and any non-resident member who removes residence or place of business to within thirty miles of the said zero mile-stone, shall notify the Secretary in writing of such removal and shall be considered a resident member, provided that such change of membership is approved in due course by the Board of Admissions.

All persons employed by the Government of the United States, who reside at least three months of each year in the City of Washington, shall be subject to resident dues, but when on official duty, more than two hundred and fifty (250) miles from the city of Washington, District of Columbia, for a period of three (3) months or more, the difference between the resident and non-resident membership dues for the period of such absence shall be remitted provided the Secretary has been duly notified of such absence. If the Secretary is not so notified dues shall not be so remitted. Any non-resident member who is present in the District of Columbia for a period exceeding ninety days shall thereafter, and so long as he continues to be present in the District of Columbia, be required to pay resident dues.

4. Members of Congress, full time professors or instructors at an accredited university or college, and clergymen in charge of churches, who have been elected to resident or non-resident membership in the Club, shall be exempt from the payment of entrance fees, but they shall pay the same dues and be subject to the same regulations as other members.

5. After his election a candidate becomes a resident, an associate, a non-resident, or a special member, as the case may be, upon payment of the entrance fee and the dues for the corresponding current quarter or half-year prorated monthly. The election shall be void upon failure to make such payment within thirty days after due notice of election has been forwarded to the candidate. A candidate for honorary membership becomes a member upon election and his acceptance of it.

6. Any member other than a non-resident member who leaves the United States for a period of one year or any member of the armed forces or foreign service of the United States or any member of the diplomatic corps of any foreign nation who is ordered away from

the District of Columbia for a period of one year or more, is eligible to be placed on the absent list at the end of any month provided he notifies the Secretary of such intended absence before the end of the month. A member so transferred to the absent list who has paid an initiation fee and full dues for one-quarter year shall be entitled to all privileges of the Club thirty days in any one year, provided he makes application to the Secretary of the Club, stating the number of days he desires to use the Club. Upon the return of a member on the absent list to the District of Columbia, he shall notify the Secretary who shall transfer him to the class of membership from which he was placed on the absent list or for which he is then qualified.

7. Bills shall be rendered at such times as the Board of Governors shall determine. Members of all classes shall discharge their indebtedness to the Club within thirty days after a bill therefor has been rendered.

8. If the indebtedness of a member remains unpaid for a period of thirty days after he shall have been rendered a bill therefor, his name together with the amount due, shall be posted on the Club Bulletin Board and his credit shall be suspended. If such indebtedness be not paid within fifteen days of such posting, the Secretary shall send by registered mail a notice that such member is suspended from all privileges of the Club, and unless said indebtedness is paid within fifteen days of the date such notice is mailed, he shall automatically be dropped from membership in the Club and such action shall be taken toward collecting the amount due as the Executive Committee may deem appropriate. Any member whose name shall have been posted hereunder in three consecutive months may in the discretion of the Executive Committee be dropped from membership.

9. If a member resident in the Club House becomes indebted to the Club in the sum of $150 or more, or if not resident in the Club House in the sum of $100 or more, he shall be notified immediately, and upon failure

to pay the indebtedness within one week after notification, his name shall be posted and his credit shall be suspended. If such indebtedness be not paid within fifteen days of such posting, the Secretary shall send by registered mail a notice that such member is suspended from all privileges of the Club, and unless said indebtedness is paid within fifteen days of the date such notice is mailed, he shall automatically be dropped from membership in the Club and such action shall be taken toward collecting the amount due as the Executive Committee may deem appropriate. The Board of Governors may, in its discretion, increase or decrease the amounts of $150 and $100.

10. Any member incurring indebtedness after his name has been posted and his credit suspended, shall immediately be suspended by the Executive Committee from all privilges of the Club; but may be reinstated by the Executive Committee or the Board of Governors.

11. A son of a member of the Club, up to the age of eighteen years, may be registered by his parents as a junior and as such may enjoy the privileges of the Club, except the use of the card room, tap room and cocktail porch, without the payment of any fee. Between the ages of eighteen and twenty-one years, both inclusive, he may enjoy similar privileges upon payment of an annual fee of $10, payable semi-annually in advance; provided, that if such junior is attending school, college or university more than thirty miles from the Capitol the annual fee shall be $5 payable in advance. Guests of a junior may be admitted to the Club when accompanied by said junior, provided there is filed with the Secretary of the Club a letter from the Club member authorizing his son to invite his guest or guests to the Club.

12. Every member shall leave his post office address with the Secretary, and shall notify him of any change in it, and all notices sent by mail to a member at the address shown by the Secretary's records shall be considered as served upon such member.

XI

SUSPENSION OR EXPULSION

By a vote of two-thirds of the Board of Governors present at any meeting, a member may be reprimanded, suspended or expelled for cause, provided that before such member shall be reprimanded, suspended or expelled, a written copy of the charges preferred against him shall be forwarded to him by registered mail to his address as carried on the records of the Secretary at least ten days before the meeting at which they will be considered, together with a notice of the time and place of the meeting, and he shall be entitled to be heard in his defense or to be represented by another member of the Club. Any member may also be temporarily suspended by the Executive Committee pending action by the Board of Governors on the charges against him and such a suspension may be without notice to such member if in the opinion of the Executive Committee the exigencies of the case so require.

XII

GAMBLING

No betting or card playing for stakes or other gambling shall be allowed in the Club House.

XIII

COMMITTEES

1. The Board of Governors shall appoint annually a Committee on Literature, Art and Decoration, a House Committee, a Restaurant Committee, an Entertainment Committee, and a Committee on Sports, such Committees to be Standing Committees for the current year. The Chairman of each of these Committees shall be designated by the Board of Governors.

2. Each of the standing committees shall make an annual report to the Board of Governors, which in the discretion of the Board of Governors shall be published as a part of the annual report of the Club.

3. A vacancy in any standing committees shall be filled by the Board of Governors. Neglect of a member of any standing committee to attend three consecutive meetings, shall be deemed a tender of his resignation, unless a satisfactory explanation shall have been given.

4. The Board of Governors may also appoint such other committees as it may deem desirable with powers not infringing on those of the standing committees.

XIV

EXECUTIVE COMMITTEE

The Executive Committee shall meet at least every two weeks and shall have power, subject to the approval of the Board of Governors, to make and enforce "House Rules," to regulate the use of the Club House by members, to receive complaints, redress grievances, and to appoint and dismiss all employees except the Manager, who shall be appointed and dismissed by the Board of Governors. It shall have the power to make all necessary purchases, audit bills, to regulate the price of all articles served in the Club, to make monthly return to the Board of Governors of all stock and supplies on hand and of the amount disposed of during the previous month, to report the names and indebtedness of all members in arrears of the Club, to appoint such sub-committees as it may deem proper and subject to the approval of the Board of Governors and to exercise general management and supervision over the affairs of the Club House.

XV

COMMITTEE ON LITERATURE, ART AND DECORATION

The Committee on Literature, Art and Decoration, under the direction of the Executive Committee, shall regulate the use of the library and reading room, and of all books, papers, and works of art belonging to the Club, and the decoration of the Club House, and shall have power to solicit and receive donations and to

select and purchase out of the appropriations made by the Board of Governors all books and periodicals and works of art for the Club. The Committee shall keep a catalogue of the books belonging to the Club, and shall record therein with every such work the time of its purchase or presentation.

XVI

HOUSE COMMITTEE

The House Committee, under the direction of the Executive Committee, shall regulate the Club services appertaining to the main lobby, bedrooms and ladies' quarters; shall exercise general supervision over sanitary conditions in the Club House and shall be charged with all matters having to do with the comfort and convenience of the members of the Club which are not within the province of some other committee. This Committee shall also cooperate with the Executive Committee in the enforcement of the House Rules relating to the maintenance of order and discipline on the part of the Club members and guests.

XVII

RESTAURANT COMMITTEE

The Restaurant Committee, under the direction of the Executive Committee, shall regulate the Dining Room, Grill Room, beverage and kitchen services of the Club. It shall, through the Club management, exercise control over the publication of menus and wine lists, the purchase of food and beverages, and the general operation of the services under its charge. The Committee shall be entitled to receive all necessary data, records and reports relating to matters under its charge from the Club management.

XVIII

ENTERTAINMENT COMMITTEE

The Entertainment Committee, under the direction of

the Executive Committee, shall provide and have charge of all social and literary entertainment of the Club.

XIX

COMMITTEE ON SPORTS

The Committee on Sports, under the direction of the Executive Committee, shall have charge of the operation of the squash racquets courts, bowling alleys, gymnasium, swimming pool and other parts of the Club House devoted to sports, and shall organize and supervise all contests and sporting events.

XX

RULES OF BOARD OF GOVERNORS AND BOARD OF ADMISSIONS

The Board of Governors and the Board of Admissions shall each have power to make rules for its own government, and to prescribe and enforce penalties for the violation of such rules.

XXI

ALUMNI AND OTHER ASSOCIATIONS

University, college, literary, or scientific associations and college fraternal associations, having at least five members who are members of this Club, may have the privilege of holding meetings in a special room of the Club to be assigned to them by the Executive Committee in accordance with its rules.

XXII

EVIDENCE OF MEMBERSHIP

1. Evidence of membership in the University Club of the City of Washington, District of Columbia, and of the rights and interest of such members in the corporate assets thereof, shall consist of a certificate of membership signed by the President and countersigned

by the Secretary, which shall be mailed by the Secretary to each member upon his election to membership, and which shall read as follows:

CERTIFICATE OF MEMBERSHIP

This is to certify that.....
has on the.....day of .....19.....
been elected to membership in "THE UNIVERSITY CLUB OF THE CITY OF WASHINGTON, DISTRICT OF COLUMBIA," upon his application and agreement to conform to its Charter and By-Laws, among which is the following:

Such certificate of membership in The University Club of the City of Washington, District of Columbia, shall be non-transferable and non-negotiable for any purpose whatsoever, and any right or interests in the corporate assets of said Club which a man may have, or which his estate might otherwise have, by virtue of his membership or the possession of ownership of such certificate, shall, upon his resignation or expulsion from said Club, or upon his death, forthwith cease and shall thereupon revert to said Club.

It is expressly understood that this certificate is issued to and received by the above-named member subject to the provisions of the above section expressed.

THE UNIVERSITY CLUB OF THE CITY OF WASHINGTON, DISTRICT OF COLUMBIA.

By

..... President.

Countersigned,

.....Secretary.

2. Such certificate of membership in "The University Club of the City of Washington, District of Columbia," shall be non-transferable and non-negotiable for any purposes whatsoever, and any right or interests in the corporate assets of said Club which a man may have, or which his estate might otherwise have, by virtue of his membership or the possession or ownership of

such certificate, shall, upon his resignation or expulsion from said Club, or upon his death, forthwith cease and shall thereupon revert to the said Club.

XXIII

EXTRAORDINARY EXPENDITURES

It shall be the duty of the Executive Committee and the Chairmen of the several committees to advise with the Board of Governors as to the need for any extraordinary expenditure in their respective departments, and to obtain the consent of the Board of Governors before incurring the same, except that in cases of emergency and in case the Board of Governors can not be called in time, the Executive Committee shall act and report such action to the Board of Governors at its next meeting.

XXIV

CONSTRUCTION OF THE BY-LAWS

On all questions as to the construction of the By-Laws or rules of the Club, the decision of the Board of Governors shall be final, unless revoked by the Club at an annual meeting or at a special meeting.

XXV

LOSSES

The Club shall not be liable for the loss of any property of members or guests in the Club House unless such loss is caused by the negligence of the Club.

XXVI

AMENDMENTS

The By-Laws may be amended at any meeting of the Club, annual or special, by a vote of two-thirds of the members present. Notices of any proposed amendment shall be furnished to the Secretary and posted on the Club Bulletin Board at least fifteen days before the meeting at which it is proposed to consider and act upon it.

House Rules

1. The Club House is open continuously to members and guests.

2. The following accommodations are open as here set forth:

Main dining room, 7:00 A. M. to 3:00 P. M., 5:00 P. M. to 10:00 P. M.

Men's dining room, 11:00 A. M. to 3:00 P. M., 5:00 P. M. to 9:00 P. M.

Tap Room, 9:00 A. M. to 12:00 midnight (closed on Sundays).

Cocktail Porch, open from 11:00 A. M. to 12:00 midnight. Members and male guests not accompanied by ladies will repair to the tap room when the cocktail porch is crowded.

Barber Shop, 10:00 A. M. to 7:00 P. M. (closed on Sundays and holidays).

Card rooms, 10:00 A. M. to 1:00 A. M. (except Friday and Saturday nights and nights preceding a holiday, to 3:00 A. M.) (Summer months to September 15, to 3:00 A. M.)

Turkish Bath, 11:00 A. M. to 7:00 P. M. (11:00 A. M. to 1:00 P. M. on Sundays).

Bowling Alleys, 12:00 noon to 12:00 midnight (other hours by appointment).

Squash Courts,	Closed after 10:00 P. M.
Locker Room,	Closed after 10:00 P. M.
Swimming Pool,	Closed after 10:00 P. M.
Gymnasium,	Closed after 10:00 P. M.

3. When requested by a member, the Secretary will issue a guest card extending the privileges of the Club House for a period of two weeks. Such cards shall not be issued except to non-residents of the District, as de-

fined by the Club By-Laws. Guest cards will not be extended and will not be issued to the same individual more often than once in six months. The right to withdrawn such guest cards for proper cause is reserved to the Executive Committee. The names of persons holding such guest cards shall be placed on record with the doorman.

4. Members may entertain persons who reside or have a place of business within thirty miles of the Capitol in all departments so long as the member attends his guests and participates in their activities, provided, however, that the facilities of the Club House shall not be used by such guests to the inconvenience of members. The name and address of each such person brought into the Club House, and the name of the member entertaining him, shall be recorded in the visitors' register.

5. The same individual shall not be introduced as a guest by one or different members more often than twice in any one calendar month, provided, however, that no former member of either the University Club or of the Racquet Club who has been expelled from either Club or who has ceased to be a member of either Club owing either Club money which has not been paid shall be introduced as a guest by any member.

6. Persons, not members, attending meetings of alumni and other associations permitted under Article XXI of the By-Laws are not required to be entered in the visitors' register and will be admitted to the Club House upon stating to the doorman the meeting they are attending.

7. Lady guests or visitors will be admitted between the hours of 11:00 A. M. and midnight. Unless otherwise provided by special rule of the Executive Committee the portions of the Club House open to ladies consist of the center lobby and main dining room on the first floor, the cocktail lounge on the second floor, and the ladies' rest rooms on the third floor. The portion of the first floor lobby to the right and left of the main dining room

entrance has been arranged especially to accommodate ladies while waiting to keep appointments. During the hours when ladies are admitted to the Club, members will not use this space unless accompanied by ladies.

Ladies' guest privileges shall be available to ladies of a member's family or household upon the registration by the member of such ladies at the Club Office on signature cards provided for this purpose. Lady guests so registered are entitled to sign club chits under the name of their sponsoring member. Ladies not registered as guests are entitled to the privileges of the Club only when accompanied by members or by persons to whom the privileges of a guest have been granted.

8. Children shall not be admitted to the Club House except when accompanied by members or guests. Exception is made to sons of members attending swimming or other athletic classes, or having junior privileges. Children under five years of age shall not be permitted in the Club House. Sons of members having junior privileges if under the age of eighteen, will be permitted admission cards for the purpose of using the gymnasium and swimming pool only, and must be dressed and out of the basement by 4:00 P. M. They will not be permitted to introduce guests. Sons of members between the ages of eighteen and twenty-one, inclusive, may introduce not to exceed one guest and may use any portion of the Club House except the card room, cocktail porch and tap room; provided, written request from the member for such privileges is on file.

9. Guests to whom privileges have been extended by card under rules 3 (non-residents of the District) and 6 (ladies of member's family or household) may sign for purchases in the same manner as members. A member in applying for a guest card will indicate whether he desires the purchases of his guest to be included in his account or in a separate account in the name of the guest. Visitors are not permitted to make purchases.

10. A member is responsible for all indebtedness to the Club incurred by his guests, or his son who is registered as a Junior under Article X of the By-Laws, and for acts committed by guests and visitors introduced by him or by visitors introduced by his guests. In case of resignation, expulsion, suspension or withdrawal of credit of a member, the privileges extended at such member's request shall terminate.

11. Meetings of alumni and other associations permitted under Article XXI of the By-Laws shall be subject to special arrangement with the Club Manager for charges for restaurant and other services, and charges so incurred shall be settled on a cash basis through the Club Office and proper receipt issued when requested.

12. Personal checks not exceeding $25.00 in amount on any one day may be cashed for members. Cash loans will not be made to members. Checks will not be cashed for guests or visitors unless endorsed by a member. C.O.D. purchases, including transportation tickets, for persons residing in the Club House will be accepted only upon special arrangement with the Manager.

13. No notice, unless required by the By-Laws, or House rules, shall be posted in the Club, except with the approval of the Executive Committee, the Secretary or the Executive Secretary.

14. No subscription shall be solicited or circulated in the Club House, except for Club purposes, and with the consent of the Executive Committee. No article of any sort shall be exposed for sale in the Club House, except as provided for by the officers of the Club for Club purposes.

15. In order to receive consideration all suggestions, requests and complaints, with respect to Club matters and management, must be made in writing, signed by a member, and addressed to the Executive Committee.

16. Tradesmen must deliver and receive packages, etc., at the rear entrance of the Club.

17. Members and guests are not permitted on first and second floors unless fully dressed. Coats may be removed in Summer months in men's dining room.

18. Dogs are not permitted in the Club House.

19. Loud and boisterous talking and conduct unbecoming to a gentleman are not permitted in the Club. Quiet is especially to be observed in the reading and lounge room and no one shall recline at length or sleep in the public rooms of the Club House. The employees of the Club shall report the name of any offender to the Manager of the Club. Radios shall not be played from 12:00 midnight to 8:00 A. M.

20. No member shall use the Club stationery or address for any communication intended for public use, or for publication. The use of the Club stationery or address for business purposes is prohibited.

21. Newspapers, magazines, or books belonging to the Club shall not be marked, cut, or otherwise defaced, nor shall they be removed from the public rooms of the Club.

22. No servant shall leave the Club House for any service at the request of a member or guest. Requests for messenger service will receive prompt attention at the Club Office, and a proper charge for such service will be made.

23. No member or guest shall give a gratuity or reward to any of the Club employees.

24. No member or guest shall reprove a Club employee or servant. Any complaints with respect to service should be made at once to the Club Office or reported in writing to the Executive Committee.

25. The University Club provides a safe in the office of the Club for the safekeeping of money, jewelry, and other articles of value, other than wearing apparel, be-

longing to or in the custody of members or guests of the Club. A member or guest occupying bedrooms should lock or bolt the door of the room, and upon leaving the room should lock the door and deposit the key at the office.

26. If any property of the Club is damaged a proper charge will be made against the member responsible.

27. Letters and telegrams addressed to members at the Club House will not be forwarded except on request in writing of the member addressed. Second class mail matter not claimed within thirty days may be destroyed.

28. Games are permitted only in the club rooms set apart for the purpose. No game which the Executive Committee may at any time declare to be objectionable shall be permitted in the Club House. The rules governing games should be prescribed by the appropriate committee, and shall be posted in the rooms set apart for such purpose.

29. Rates for bedrooms and regulations governing their use shall be made by the Executive Committee, and such rates and rules shall be kept on file at the office of the Club. Said Committee shall also fix and regulate all prices and charges for supplies and other accommodations throughout the Club.

30. The Cloakroom in the main lobby is maintained for the convenience of members and guests during their presence in the Club House. Space is not available to permit of the storage of member's personal effects during indefinite absence from the Club House. The management is authorized to dispose of any articles left for more than thirty days as lost property.

31. No member of the Club other than the Chairman of the Restaurant Committee shall enter the kitchen unless accompanied by the Manager.

32. No cash payments shall be permitted in the Club House except in the case of the barber shop, and club dinner parties and luncheons. All members, or guests having privilege cards, who make purchases or obtain services from the Club shall sign chits therefor.

33. Smoking in the lounge is not permitted during entertainments at which ladies are present except dances and cocktail parties.

Index to By-Laws and House Rules

Roman with Arabic numerals in parentheses denote Article and Section of the By-Laws. H. R. with Arabic numerals in parentheses refer to House Rules.

Page

Absent list (X, 6) — 25
Accounts of members, settlement of (X, 7, 8, 9) — 26
Accounts:
  Treasurer to keep (VII, 2) — 14
  Inspection of books (VII, 2) — 14
Addresses of members (X, 12) — 27
Admissions, Board of (V) — 10
  Accredited colleges and acceptable degrees determined by (VIII, 2) — 20
    List to be kept (VIII, 2) — 20
  Duties (VII, 11) — 17
  Members of (V) — 10
    Hold office until succeeding election (VI, 2) — 10
    May not propose candidates (VII, 11) — 17
    May not serve on Board of Governors (VI, 2, VII, 11) — 10, 17
    Names to remain posted (VII, 11) — 17
  Proceedings to be secret (VII, 11) — 17
  Quorum (VII, 11) — 17
  Rules for own government (XX) — 31
  Secretary to be notified of election (VII, 11) — 17
  Two negative votes constitute rejection (VII, 11) — 17
  Vacancies, how filled (VII, 11) — 17
Alumni meetings (XXI) — 31
  Arrangement for (H. R. 11) — 37
  Non-member attending (H. R. 6) — 35
Amendments to By-Laws (XXVI) — 33
Annual meeting (VI, 1) — 10
  Notice of (VI, 11) — 13
  Order of business (VI, 12) — 13
  Polls open, hours (VI, 2) — 10
Annual report (see "reports") — 14, 16
Arrears (see "indebtedness") — 26, 27
Assistant Secretary (III, VII, 3) — 9, 15
Assistant Treasurer (III, VII, 2) — 9, 14
Associate membership (VIII, 1) — 19
Association meetings (XXI) — 31
  Arrangement for (H. R. 11) — 37
  Non-members attending (H. R. 6) — 35
Ballots (see also "ticket") — 11
  How cast (VI, 7) — 12
  Partially void (VI, 8) — 12

Bills: Page
When rendered (X, 7) 26
Settlement of (X, 8, 9) 26
Board of Admissions (see Admissions, Board of)
Board of Governors (see Governors, Board of)
Bond of Treasurer (VII, 2) 15
Books, use of (H. R. 21) 38
By-Laws:
Amendments (XXVI) 33
To be construed by Board of Governors (XXIV) 33
Candidates, election of (VII, 11) 17
Card room
Hours (H. R. 2) 34
Not open to juniors (H. R. 8) 36
Card, guest (see "guest cards")
Cash payments not permitted (H. R. 32) 40
Certificate of membership (XXII) 31
Non transferable (XXII) 32
Charges preferred against members (XI) 28
Checks, cashing (H. R. 12) 37
Children, admittance to Clubhouse (H. R. 8) 36
Clergymen, exempt from initiation fee (X, 4) 25
Cloakroom, use of (H. R. 30) 39
Clubhouse:
Regulation (XIV) 29
Open continuously (H. R. 1) 34
Coats, removal of (H. R. 17) 38
Cocktail porch:
Hours (H. R. 2) 34
Not open to juniors (H. R. 8) 36
Colleges, list of accredited (VIII, 2) 20
Committees (XIII) (see also under each committee name) 28
Appointments (XIII, 1, 4) 28, 29
Attendance (XIII, 3) 29
President Ex Officio member (VII, 1) 14
Reports (XIII, 2) 28
Vacancies (XIII, 3) 29
Complaints:
Executive Committee to receive (XIV) 29
Must be in writing (H. R. 15, 24) 37, 38
Conduct of members and guests (H. R. 19) 38
Congress, Members of exempt from initiation fee (X, 4) 25
Construction of By-Laws (XXIV) 33
Contracts, signatures (VII, 1) 14
Correspondence (VII, 3) 15
Credit, suspended when (X, 8, 9) 26, 27
Damage to Club property (H. R. 26) 39
Degrees, list (VIII, 2) 20

Page

Depository, how designated (VII, 2) 14
Divinity Schools, graduates VIII, 1) 19
Documents, custody of (VII, 3) 15
Dogs not permitted (H. R. 18) 38
Dropping of members (X, 8, 9) 26
Dues (X, 2) 24
    New members, payment (X, 5) 25
    Remission (VII, 10) 16
Election, judges of (see "judges of election") 12
Elections:
    Admissions, Board of (V, VI, 2, 10) 10, 13
    Governors (IV, VI, 2, 10) 9, 10, 13
    Members (VII, 11) 17
    Void when (X, 5) 25
    Officers (III) 9
Eligibility for Membership:
    Absent (X, 6) 25
    Associate (VIII, 1) 19
    Honorary (VIII, 1) 17
    Non-resident (VIII, 1) 19
    Resident (VIII, 1) 18
    Special (VIII, 1) 19
Employees:
    Appointment and dismissal (XIV) 29
    Leaving Clubhouse (H. R. 22) 38
    Report infraction of rules (H. R. 19) 38
Entertainment, Committee on:
    Appointment (XIII, 1) 28
    Duties of (XVIII) 30
Entrance fees (X, 1) 23
    Clergymen, exemption of (X, 4) 25
    Failure to pay (X, 1) 24
    Members of Congress exempt (X, 4) 25
    Payment of (X, 1, 5) 23, 25
    Professors, exemption of (X, 4) 25
    Remission (VII, 10) 16
Executive Committee:
    Appointment (VII, 5) 15
    Duties (VII, 5, XIV) 15, 29
    Extraordinary expenditures (XXIII) 33
    May suspend members (XI) 28
    Rates and regulation of rooms (H. R. 29) 39
Expulsion of members (XI) 28
Extraordinary expenditures (XXIII) 33
Fiscal year (VII, 2) 14
Foreign Diplomatic Service, special rule (VIII, 1) 19
Foreign universities, graduates (VIII, 1) 19

Page

Funds:
- Collection, custody and disbursement (VII, 2) 14
- Not to be loaned to the members (VII, 2) 14

Gambling prohibited (XII) 28
Games (H. R. 28) 39
Government employees, special rule (X, 3) 25
Governors, Board of:
- Appointment of committees (VII, 5, XIII, 1, 4) 16, 28, 29
- Construction of By-Laws (XXIV) 33
- Duties, general (VII, 4) 15
- Elects officers (VII, 5) 15
- Honorary members, invitation to (VIII, 1) 18
- Meetings (VII, 7) 16
- Members:
  - Elections (IV) 9
  - Inspection of books (VII, 2) 14
  - May not serve on Board of Admissions (VI, 2) 10
  - Term of office (VI, 2) 10
  - Nomination of special members (VIII, 1) 19
  - Quorum (VII, 7) 16
  - Remission of penalties, dues and fees (VII, 10) 16
  - Reprimand, suspend or expel members (XI) 28
  - Report (VII, 6) 16
  - Rules of admission of non-members (VII, 8) 16
  - Rules for own government (XX) 31
  - Treasurer under direction of (VII, 2) 14
  - Vacancies, how filled (VII, 9) 16

Gratuities to employees prohibited (H. R. 23) 38
Grievances, redress of (XIV) 29
Guest cards (H. R. 3, 9) 34, 36
Guests:
- Introduction of (H. R. 4) 35
  - Rules to be prescribed by Board of Governors (VII, 8) 16
- By juniors (X, 11) 27
  - Members responsible for (H. R. 10) 37
- Signing chits (H. R. 9) 36

Honorary members (VIII, 1) 18
Hours (H. R. 2) 34
House Committee functions (XVI) 30
House Rules, Executive Committee to make and enforce (XIV) 29
Indebtedness:
- Limit of (X, 9) 26
- Members incurring after posting (X, 10) 27
- Settlement of (X, 8, 9) 26

Initiation fees (X, 1) 23
Inspection:

Page

Of Secretary's records (VII, 3) 15
Of Treasurer's books (VII, 2) 14
Judges of election:
Appointment (VI, 9) 12
Ballots to be delivered in person (VI, 7) 12
Rejection of erroneous portion of ballots (VI, 8) 12
Report (VI, 9) 12
Juniors, registration of sons as (X, 11, H. R. 8) 27, 36
Keys to be left at office (H. R. 25) 38
Kitchen, members entering (H. R. 31) 39
Lady guests (H. R. 7) 35
Ladies of member's family, privilege (H. R. 7) 35
Ladies, meeting place for (H. R. 7) 35
Library regulations (H. R. 21) 38
Life membership with privilege of succession (VIII, 3) 20
Limit of indebtedness (X, 9) 26
Limit on number of members:
Associate (VIII, 1) 19
Life with privilege of succession (VIII, 3) 20
Resident (VIII, 1) 18
Special (VIII, 1) 19
Literature, Art and Decoration, Committee on:
Appointment (XIII, 1) 28
Duties (XV) 29
Extraordinary expenditures (XXIII) 33
Loans to members prohibited (VII, 2) 14
Losses, responsible for (XXV) 33
Magazines, use of (H. R. 21) 38
Management and supervision (XIV) 29
Meetings:
Annual (VI, 1) 10
Of Board of Governors (VII, 7) 16
Special (VI, 13) 13
Members:
Address to be furnished Secretary (X, 12) 27
Damage to Club property to be charged against (H. R. 26) 39
Dress (H. R. 17) 38
Dropping of (X, 8, 9) 26, 27
Expulsion (XI) 28
Incurring indebtedness after posting (X, 10) 27
Loans to prohibited (VII, 2) 14
Not to reprove employees (H. R. 24) 38
Reprimands (XI) 28
Responsible for guests (H. R. 10) 37
Suspension (XI) 28
Under 31 years of age, fees and dues (X, 1, 2) 23, 24
Under 26 years of ages, fees and dues (X, 2) 24

Page

Membership certificate:
- Form (XXII, 1) 31
- Nontransferable (XXII, 2) 32
- Racquet Life (VIII, 4) 21

Members of Congress exempt from entrance fee (X, 4) 25
Messenger service (H. R. 22) 38
Minutes to be kept by Secretary (VII, 3) 15
Name (I) 9
New members to be notified of election by Secretary (VII, 3) 15
Newspapers, use of (H. R. 21) 38
Nominating Committee (VI, 3) 10
Nominations (VI, 3, 4, 5, 6) 10, 11
- By Nominating Committee (VI, 3) 10
- By ten or more members (VI, 4) 11
- To be posted by Secretary (VI, 3, 4) 10, 11

Nominators may not withdraw name from nomination (VI, 5) 11

Nominees:
- Declining to serve (VI, 6) 12
- Names to be placed on ticket in alphabetical order (VI, 6) 11

Non-members, admission of
- Rules to be prescribed by Board of Governors (VII, 8) 16
- Rules (H. R. 4) 35

Non-resident members:
- Entrance fee (X, 1) 23
- Qualifications (VIII, 1, X, 3) 19, 24
- To be charged resident dues when (X, 3) 24
- Transfer to and from (X, 3) 24

Notice:
- Amendments to By-Laws (XXVI) 33
- Annual meeting (VI, 11) 13
- Service on members (X, 12) 27
- Special meetings (VI, 13) 13
- To be given by Secretary (VII, 3) 15

Notices, posting restricted (H. R. 13) 37
Object (II) 9
Obligations, signature (VII, 1) 13

Officers:
- Election (III, VII, 5) 9, 15
- Qualifications (III, VII, 5) 9, 15
- Reelection (VII, 5) 15
- Term (VII, 5) 15

Parliamentary rules (VI, 14) 13
Penalties, remission (VII, 10) 16
Polls, hours open (VI, 2) 10
Posting of members (X, 8, 9, 10) 26, 27

Page

President:
- Duties of (VII, 1) — 13
- Election (III) — 9
- Ex Officio member of Committees (VII, 1) — 13
- Qualifications (III) — 9
- Reelection (VII, 5) — 15

Presiding officer (VII, 1) — 13
Prices, regulation (XIV, H. R. 29) — 29, 39
Privilege, suspension of (X, 8, 9, 10) — 26, 27
Professors and instructors exempt from entrance fee (X, 4) — 25
Qualifications of members (VIII) — 17

Quorum:
- Board of Governors (VII, 7) — 16
- Club meetings (VI, 14) — 13
- Board of Admissions (VII, 11) — 17

Racquet Club life membership (VIII, 4) — 21
Rates for rooms (H. R. 29) — 39
Records (VII, 3) — 15
Reinstatement (X, 10) — 27

Reports:
- Board of Governors (VII, 6) — 16
- Treasurer (VII, 2) — 14

Reprimand (XI) — 28
Resident members:
- Number (VIII, 1) — 19
- Qualifications (VIII, 1) — 18

Resignations (IX) — 23
Restaurant Committee (XVII) — 30
Rewards to employees prohibited (H. R. 23) — 38
Roll of membership (VII, 3) — 15

Rooms:
- Regulation of rates and use (H. R. 29) — 39
- To be locked on leaving (H. R. 25) — 38

Rules of order (VI, 14) — 13
Sales restricted (H. R. 14) — 37
Seal (VII, 3) — 15

Secretary:
- Certify and post nominations (VI, 3, 4) — 10, 11
- Duties (VII, 3) — 15
- Election (III, VII, 5) — 9, 15
- Employment of assistance (VII, 3) — 15
- Exempt from dues (VII, 3) — 15
- Prepare and mail ticket (VI, 6) — 11
- To be notified of election of new members (VII, 11) — 17

Smoking, in Lounge (H. R. 33) — 40
Sons of members, privileges of (X, 11, H. R. 8) — 27, 36

Page

Special meetings:
- Of Board of Governors (VII, 7) — 16
- Of Club (VI, 13) — 13

Special members (VIII, 1) — 19

Sports, Committee on
- Appointment (XIII, 1) — 28
- Duties (XIX) — 31

Stationery, use for certain purposes prohibited (H. R. 20) — 38

Subscription restricted (H. R. 14) — 37

Suggestions, making of (H. R. 15) — 37

Suspension of credit (see "credit suspended")

Suspension of members (XI) — 28

Suspension of privileges (see "privileges suspended")

Tap room:
- Hours (H. R. 2) — 34
- Not open to juniors (H. R. 8) — 36

Ticket, printing and mailing (VI, 6) — 11

Ties at annual election (VI, 10) — 13

Tipping prohibited (H. R. 23) — 38

Tradesmen's entrance (H. R. 16) — 37

Treasurer:
- Assistance, employment of (VII, 2) — 14
- Bond (VII, 2) — 14
- Duties (VII, 2) — 14
- Election (III, VII, 5) — 9, 15
- Exempt from dues (VII, 2) — 14
- Reelection (VII, 5) — 15
- Reports funds available for investment (VII, 2) — 14

Universities:
- Foreign, special rule (VIII, 1) — 19
- List (VIII, 2) — 20

U. S. Military and Naval Academy graduates (VIII, 1) — 18

Vacancies:
- Board of Governors (VII, 9) — 16
- Board of Admissions (VII, 11) — 17

Valuables, safe keeping (H. R. 25) — 38

Vice-Presidents:
- Duties (VII, 1) — 13
- Election and qualifications (III, VII, 5) — 9, 15

Visitors, introduction of (H. R. 4) — 35

Voting:
- At Club meetings (VI, 7) — 12
- By Board of Admissions (VII, 11) — 17

Voting members, definition of (VI, 7) — 12

THE UNIVERSITY CLUB OF THE CITY OF WASHINGTON

Charter Members
Officers
Committees
Former Officers
Membership

1948

THE UNIVERSITY CLUB OF THE CITY OF WASHINGTON

Charter Members
Officers
Committees
Former Officers
Membership

1948

Present Charter Members

Ralph P. Barnard
Henry P. Blair
Arthur H. Brown
Reed Page Clark
Procter L. Dougherty
Henry R. Gower
Robert S. Hume
Tracy L. Jeffords
Harry M. Kaufman
George W. Koonce
James G. McKay
Wallace D. McLean
Ernest W. Marlow
Oliver Metzerott
George W. Stone
Norman E. Webster

CLUB OFFICERS

1948-1949

Cecil J. Wilkinson	*President*
Robert R. Faulkner	*First Vice-President*
Robert E. Freer	*Second Vice-President*
Charles E. Pledger, Jr.	*Secretary*
H. E. Fischer	*Assistant Secretary*
Charles T. Penn	*Treasurer*
H. Clifford Bangs	*Assistant Treasurer*

•

Board of Governors

Term Expires 1949

Richard S. Doyle
Sterling Ely
Frank J. Kelly
Godfrey L. Munter
Dean Hill Stanley

Term Expires 1950

Robert R. Faulkner
Robert E. Freer
John L. McElfresh
Oliver Metzerott
Percy W. Phillips

Term Expires 1951

Dale D. Drain
Allen G. Gartner
Charles T. Penn
Charles E. Pledger, Jr.
Bolon B. Turner

Term Expires 1952

H. Clifford Bangs
Harry J. Breithaupt, Jr.
H. E. Fischer
H. Stewart McDonald
Cecil J. Wilkinson

•

Executive Committee

H. Stewart McDonald, *Chairman*

Charles T. Penn — Charles E. Pledger, Jr.

Cecil J. Wilkinson, *Ex Officio*

Board of Admissions

JOHN P. WETHERILL, *Chairman*

EDWARD M. BECKER, *Vice-Chairman*

FRANCIS E. HILDEBRAND, *Secretary*

Term Expires 1949

EDWARD M. BECKER
T. LOEHL O'BRIEN
J. P. WETHERILL
ARTHUR L. WINN, JR.

Term Expires 1950

CARROLL D. BIRD
JOSEPH G. GAUGES
MICHAEL J. KEANE, JR.
MAURICE L. NEE

Term Expires 1951

JOHN J. BEATTY, JR.
ALAN T. DEIBERT
FRANCIS E. HILDEBRAND
CHARLES J. MATTIMORE

Committee Chairmen and Personnel

June 1, 1948—May 31, 1949

•

Committee on Literature, Art and Decoration

PROCTOR L. DOUGHERTY, *Chairman*

JOSEPH FAIRBANKS
FRED W. SOUTHWORTH
HAROLD H. NEFF
ROBERT M. BEERS
JOHN E. ALLEN
HENRY R. WASSER

•

House Committee

CLARENCE G. PECHACEK, *Chairman*

JOSEPH S. BROCK
FRANCIS X. DALY
EZRA GOULD
ROBERT SCOTT LAMB
CHARLES J. MATTIMORE

•

Restaurant Committee

LEWIS M. FIREY, *Chairman*

ROY R. ROMMEL
HARRIS B. HULL
ARTHUR E. DOWELL
SYLVESTER W. KEESEE

•

Entertainment Committee

CARROLL D. BIRD, *Chairman*

EDWARD M. BECKER
WILLIAM L. WOODWARD, JR.
THEODORE MOORE LINTON

•

Committee on Sports

FRANK PACE, JR., *Chairman*

Squash

NICHOLAS E. POWEL,
Sub-chairman
PHILIP F. HERRICK
MAURICE L. NEE
JOHN B. OLIVER
JOHN H. PRATT

Bowling

DANIEL PARTRIDGE, III
JOHN G. TAUSIG
Sub-chairman
VALENTINE B. DEALE
ROBERT E. LITTELL
ROBERT F. WILLEY

Special Committee on Cards, Pool and Billiards

RALPH B. HIGGINS, *Chairman*

EDWARD P. BROOKE ROBERT L. PIPER

J. HOLLAND CREVASSE

•

Committee on Lectures

CHARLES E. JACKSON, *Chairman*

R. LYMAN SEXTON

Officers of Club Since Organization February 22, 1904

•

PAST PRESIDENTS

William H. Taft	1904-1906
George B. Cortelyou	1906-1907
Charles D. Walcott	1907-1910
Stephen B. Elkins	1910-1911
Gardener F. Williams	1911-1913
Myron M. Parker	1913-1921
Martin A. Knapp	1921-1923
Daniel W. Shea	1923-1925
Lewis H. Taylor	1925-1927
Oliver Metzerott	1927-1929
George F. Snyder	1929-1931
Proctor L. Dougherty	1931-1933
Charles A. Douglas	1933
T. Howard Duckett	1933-1936
Stanley P. Smith	1936
Spencer Gordon	1936-1938
Stanley P. Smith	1938-1940
George S. Ward	1940-1942
Frederick R. Gibbs	1942-1944
Dean Hill Stanley	1944-1946
Sterling Ely	1946-1948
Cecil J. Wilkinson	1948

FIRST VICE-PRESIDENTS

George B. Cortelyou	1904-1906
Charles D. Walcott	1906-1907
David T. Day	1907-1910
Gardener F. Williams	1910-1911
William P. Eno	1911-1913
Martin A. Knapp	1913-1916 1918-1921
Job Bernard	1916-1917
Oliver Metzerott	1917-1918
J. Morrill Chamberlin	1921-1922
Daniel W. Shea	1922-1923
Lewis H. Taylor	1923-1925

WALTER J. PILLING	1925-1926
OLIVER METZEROTT	1926-1927
GEORGE F. SNYDER	1927-1929
WILLIAM T. S. CURTIS	1929
PROCTOR L. DOUGHERTY	1929-1931
GEORGE F. SNYDER	1931-1933
HAROLD A. BROOKS	1933-1935
WALTER B. CLARKSON	1935-1936
WILLIAM C. MILLER	1936
STANLEY P. SMITH	1936-1938
DONALD H. MCKNEW	1938-1939
FREDERICK R. GIBBS	1939-1941
WALTER B. CLARKSON	1941-1942
DALE D. DRAIN	1942-1944
ANDREW D. SHARPE	1944-1946
HENRY H. ELLIOTT	1946-1947
FRANK J. KELLY	1947-1948
ROBERT R. FAULKNER	1948

SECOND VICE-PRESIDENTS

CHARLES D. WALCOTT	1904-1906
DAVID T. DAY	1906-1907
GEORGE O. TOTTEN, JR.	1907-1908
ISAAC R. HITT, JR.	1908-1909
JOHN W. HOLCOMBE	1909-1910
WILLIAM P. ENO	1910-1911
RALPH P. BARNARD	1911-1913
CHARLES FORD LANGWORTHY	1913-1914
J. MILLER KENYON	1914-1917
MARTIN A. KNAPP	1917-1918
WILLIAM D. HOOVER	1918-1919
WILLIAM H. LAMAR	1919-1921
J. MORRILL CHAMBERLIN	1921
DANIEL W. SHEA	1921-1922
LEWIS H. TAYLOR	1922-1923
OLIVER METZEROTT	1923-1925
GEORGE F. SNYDER	1925-1927
ERNEST H. VAN FOSSAN	1927-1929
PROCTOR L. DOUGHERTY	1929
DANIEL C. ROPER	1930-1932
HAROLD A. BROOKS	1932-1933
JOHN A. SELBY	1933-1934
WALTER B. CLARKSON	1934-1935
STANLEY P. SMITH	1935-1936

Edward Stafford	1936
Donald H. McKnew	1936-1938
T. Howard Duckett	1938-1939
Walter B. Clarkson	1939-1941
Andrew D. Sharpe	1941-1942
Edward Stafford	1942-1944
Cecil J. Wilkinson	1944-1946
Percy W. Phillips	1946-1947
Dale D. Drain	1947-1948
Robert E. Freer	1948

SECRETARIES

Ralph P. Barnard	1904-1911 1913-1918
Proctor L. Dougherty	1911-1912 1921-1924
William S. Broughton	1912-1913
J. Morrill Chamberlin	1918-1921
Arthur M. McConville	1924-1925
Noble P. Barnes	1925-1927
Case B. Rafter	1927-1929
Gilbert L. Hall	1929-1931
John A. Selby	1931-1933
Edward Stafford	1933-1935
George S. Ward	1935-1936
Harrison Brand, Jr.	1936-1938
George S. Ward	1938-1940
Dean Hill Stanley	1940-1942
Godfrey L. Munter	1942-1944
Robert R. Faulkner	1944-1946
H. Stewart McDonald	1946-1948
Charles E. Pledger, Jr.	1948

ASSISTANT SECRETARIES

Isaac R. Hitt, Jr.	1904-1908
Wallace D. McLean	1908-1910
Henry P. Blair	1910-1911
Harry Hurtt	1911-1914
Ralph W. Hills	1914-1915
Oliver Metzerott	1915-1917
J. Morrill Chamberlin	1917-1918
George W. Koonce	1918-1919

WALTER J. PILLING	1919-1924
NOBLE P. BARNES	1924-1925
CHARLES FORD LANGWORTHY	1925-1927
DALE D. DRAIN	1927-1929
STANLEY P. SMITH	1929-1931
J. RAYMOND HOOVER	1931-1933
GEORGE S. WARD	1933-1935
ANDREW D. SHARPE	1935-1936
GEORGE S. WARD	1936-1938
FREDERICK R. GIBBS	1938-1939
HUMPHREY DANIEL	1939-1941
STERLING ELY	1941-1943
ROBERT R. FAULKNER	1943-1944
H. STEWART MCDONALD	1944-1946
RICHARD S. DOYLE	1946-1948
H. E. FISCHER	1948

TREASURERS

CHARLES E. MUNROE	1904-1905
ISAAC H. SAUNDERS	1905-1908
HENNEN JENNINGS	1908-1909
PROCTOR L. DOUGHERTY	1909-1911
HENRY P. BLAIR	1911-1931
GILBERT L. HALL	1931-1933
EDWARD D. FREEMAN	1933-1936
CLAUDE M. HOUCHINS	1936-1940
HENRY H. ELLIOTT	1940-1946
ALLEN G. GARTNER	1946-1948
CHARLES T. PENN	1948

ASSISTANT TREASURERS

ISAAC H. SAUNDERS	1904-1905
HENRY A. PRESSEY	1905-1907
DWIGHT G. SMITH	1907-1908
JOHN W. HOLCOMBE	1908-1909
JAMES F. HOOD	1909-1912
OLIVER METZEROTT	1912-1913
WILLIAM S. BROUGHTON	1913-1915
WILLIAM WALLER	1915-1917
GEORGE W. WHITE	1917-1921 1922-1923
WILLIAM D. HOOVER	1921-1922
WILLIAM H. WALKER	1923-1924

Harry L. Rust, Sr.	1924-1926 1927-1931
Proctor L. Dougherty	1926-1927
Stanley P. Smith	1931-1933
Gilbert L. Hall	1933-1935
William C. Miller	1935-1936
Edward D. Freeman	1936
Dale D. Drain	1936
Laurence H. Green	1936-1938
James E. Colliflower	1938-1939
Henry H. Elliott	1939-1940
David S. Bethune	1940-1941
Godfrey L. Munter	1941-1942
Cecil J. Wilkinson	1942-1944
Allen G. Gartner	1944-1946
H. Clifford Bangs	1946

Officers of Board of Admissions Since Organization February 22, 1904

CHAIRMEN

Wallace W. Hite	1904-1906
Henry P. Blair	1906-1909
William N. Compton	1909-1910
Frederick L. Siddons	1910-1911
Charles Ford Langworthy	1911-1913
William Waller	1913-1914
Charles Ray Dean	1914-1915
George W. Koonce	1915-1917
Edward F. Colladay	1917-1919
Walter C. Balderston	1919-1924
John A. Kratz	1924-1927
Carroll A. Bennink	1927-1929
J. Frank Staley	1929-1930
Charles A. Barnard	1930-1932
Dean Hill Stanley	1932-1934
Henry H. Elliott	1934-1936
Godfrey L. Munter	1936-1937
Clarence A. Miller	1937-1939
Richard S. Doyle	1939-1940
John L. McElfresh	1940-1941
Robert E. Freer	1941-1942
H. Stewart McDonald	1942-1943
Alan T. Deibert	1943-1944
Hugh C. Bickford	1944-1945
Arthur L. Winn, Jr.	1945-1946
T. Loehl O'Brien	1946-1947
John P. Wetherill	1947-1948
	1948

SECRETARIES

Truman Abbe	1904-1909
James C. McKay	1909-1910
Charles Ray Dean	1910-1911
William Waller	1911-1913
Richard D. Micou	1913-1916
Orville D. Brown	1916-1921

Henry R. Gower	1921-1927
John A. Selby	1927-1931
George S. Ward	1931-1932
Dean Hill Stanley	1932-1934
Howard S. LeRoy	1934-1936
Godfrey L. Munter	1936-1937
Humphrey Daniel	1937-1939
Parker H. Jones	1939-1940
Samuel Biddle	1940-1941
Percy W. Phillips	1941-1942
Alan T. Deibert	1942-1943
John F. Brawner	1944-1945
Cyril B. Smith	1945-1946
Edward M. Becker	1946-1947
Francis E. Hildebrand	1947

HONORARY MEMBERS

Harry S. Truman, President of the United States.
Herbert Hoover, Ex-President of the United States.
Fred M. Vinson, Chief Justice of the United States.
Charles Evans Hughes, Ex-Chief Justice of the United States.
Guillermo Belt, Ambassador from Cuba.
Henry Bonnet, Ambassador from France.
Baron Silvercruys, Ambassador from Belgium.
Alberto Tarchiani, Ambassador from Italy.
Huseyin Ragip Baydur, Ambassador from Turkey.
Hector David Castro, Ambassador from El Salvador.
Antonio Espinosa de los Monteros, Ambassador from Mexico.
V. K. Wellington Koo, Ambassador from China.
Joaquin M. Elizalde, Ambassador from the Philippines.
Norman J. O. Makin, Ambassador from Australia.
Ricardo Martinez Vargas, Ambassador from Bolivia.
Hume Wrong, Ambassador from Canada.
Felix Nieto del Rio, Ambassador from Chile.
Gonzalo Restrepo-Jaramillo, Ambassador from Colombia.
Henrik de Kauffman, Ambassador from Denmark.
E. N. van Kleffens, Ambassador from the Netherlands.
Luis Francisco Thomen, Ambassador from the Dominican Republic.
Herman Eriksson, Ambassador from Sweden.
Augusto Dillon, Ambassador from Ecuador.
Alfredo Ferreyros, Ambassador from Peru.
Ernesto Jaen Guardia, Ambassador from Panama.
Joseph W. Martin, Jr. Speaker of the House of Representatives.
George C. Marshall, Secretary of State.
Alfred Bilmanis, Minister from Latvia.
Charles Bruggmann, Minister from Switzerland.
Thor Thors, Minister from Iceland.
Carl Berendsen, Minister from New Zealand.
H. T. Andrews, Minister from the Union of South Africa.
K. T. Jutila, Minister from Finland.
Sean Nunan, Minister from Ireland.
Hugo L. Black, Associate Justice of the Supreme Court.
Stanley F. Reed, Associate Justice of the Supreme Court.
Felix Frankfurter, Associate Justice of the Supreme Court.

FRANK MURPHY, Associate Justice of the Supreme Court.
WILLIAM O. DOUGLAS, Associate Justice of the Supreme Court.
ROBERT H. JACKSON, Associate Justice of the Supreme Court.
WILEY B. RUTLEDGE, Associate Justice of the Shpreme Court.
HAROLD H. BURTON, Associate Justice of the Supreme Court.
JOHN W. SNYDER, Secretary of the Treasury.
JAMES V. FORRESTAL, Secretary of Defense.
TOM C. CLARK, Attorney General.
JESSE M. DONALDSON, Postmaster General.
JULIUS A. KRUG, Secretary of the Interior.
CHARLES F. BRANNAN, Secretary of Agriculture.
CHARLES SAWYER, Secretary of Commerce.
KENNETH C. ROYALL, Sceretary of the Army.
JOHN L. SULLIVAN, Secretary of the Navy.
W. STUART SYMINGTON, Secretary of the Air Force.
LUTHER H. EVANS, Librarian of Congress.
OMAR N. BRADLEY, Chief of Staff of the United States Army.
LOUIS DENFIELD, Chief of Naval Operations.
HOYT S. VANDENBERG, Chief of Staff of the United States Air Force.
CLIFTON E. CATES, Commandant of the United States Marines.
COLON E. ALFARO, Ambassador from Ecuador to the Pan American Union.
JUAN BEAUTISTA DE LAVALLE, Ambassador from Peru to the Pan American Union.
LUIS QUINTANILLA, Ambassador from Mexico to the Pan American Union.
JOHN RUSSELL YOUNG, President of the Board of Commissioners, District of Columbia.
CHARLES A. LINDBERGH,
CARL R. GRAY, JR., Administrator, Veterans Administration.
GEORGE P. BARSE, Chancellor of National University.
HOWARD L. BEVIS, President of Ohio State University.
H. CLIFTON BYRD, President of the University of Maryland.
SAMUEL P. CAPEN, Chancellor of the University of Buffalo.
KARL T. COMPTON, President of Massachusetts Institute of Technology.
JAMES BRYANT CONANT, President of Harvard University.
COLGATE W. DARDEN, JR., President of the University of Virginia.
JOHN SLOAN DICKEY, President of Dartmouth College.
H. L. DONOVAN, President of the University of Kentucky.

HAROLD W. DODDS, President of Princeton University.
PAUL F. DOUGLASS, President of American University.
DWIGHT D. EISENHOWER, President of Columbia University.
R. L. FLOWERS, President of Duke University.
FRANCIS P. GAINES, President of Washington and Lee University.
LAWRENCE CLIFTON GORMAN, President of Georgetown University.
VIRGIL M. HANCHER, President of the State University of Iowa.
FREDERICK L. HOVDE, President of Purdue University.
PATRICK J. MCCORMICK, Rector of Catholic University of America.
CLOYD H. MARVIN, President of the George Washington University.
JOHN H. MILLIS, President of the University of Vermont.
CHARLES SEYMOUR, President of Yale University.
KENNETH C. M. SILLS, President of Bowdoin College.
HEZZLETON E. SIMMONS, President of the University of Akron.
GEORGE D. STODDARD, President of the University of Illinois.
JOHN W. TAYLOR, President of the University of Louisville.
LEVERING TYSON, President of Muhlenberg College.
ALAN VALENTINE, President of the University of Rochester.
RAMOND WALTERS, President of the University of Cincinnati.

LIFE, RESIDENT, ASSOCIATE AND SPECIAL MEMBERS*

ABELL, WILLIAM S., A.B., Georgetown, 1936; LL.M., 1941; LL.B., Harvard, 1939. R

ACHESON, EDWARD CAMPION, B.A., Williams, 1924; Ph.D., Univ. of London, 1936. R

ADAMS, DONALD HASLUP, B.S., Univ. of Md., 1928. R

ADAMS, EDWIN MELVILLE, A.B., Univ. of Ill., 1936; LL.B., 1939. R

ADAMS, EUGENE S

ADAMS, THOMAS C., B.S., Univ. of Utah, 1922; Ph.D., Cornell, 1927. R

ADAMS, THOMAS E., B.A., Cornell, 1932. R

ADAMS, WARE, B.A., Univ. of Chicago, 1939; Geo. Washington, 1925-29. R

AFFELD, WILLIAM C., JR., B.A., Univ. of Minn., 1930. R

AGUR, JOHN A., Univ. of Ill., 1925-26. A

AHERT, JOHN W. A.B., Georgetown, 1933; LL.B., 1936; LL.M., 1937; S.J.D., 1940. R

AIELLO, CAESAR L., LL.B., Georgetown, 1918; LL.M., 1921. R

AILES, STEPHEN, A.B., Princeton, 1933; LL.B., W. Va. Univ., 1936. R

AIRES, GREGORY JEROME, Georgetown, 1932-34. A

AKRE, CHARLES T., B.A., State Univ. of Iowa, 1934; LL.B., Geo. Washington, 1937; Rutgers. R

ALBERTINI, OSCAR D., LL.D., Univ. of Havana, 1911. R

ALDEN, CHARLES WM., A.B., Brown, 1941; M.D., Geo. Washington, 1944. R

ALEXANDER, A. H., B.S., Univ. of Wisc., 1914; M.L.A., Harvard, 1917. R

ALFORD, ROBERT HENRY, A.B., Princeton, 1936; LL.B., Harvard, 1940. R

ALLAN, JAMES A., S.B., Mass. Inst. of Tech., 1928. R

ALLEN, JOHN E., B.B.A., Univ. of Miami, 1934; M.A., National, 1937; American. R

ALLEN, RONALD H., A.B., Harvard, 1914. R

---

*Members of Congress, members from foreign embassies and legations, as well as associate and special members who are absent from Washington, are listed in the non-resident roster.

AMES, MILTON B., JR., B.S., Ga. Sch. of Tech., 1936; Wm. and Mary; Va. Poly. Inst. R
ANDERSON, C. L. G., M.D., Columbia, 1884. R
ANDERSON, NORMAN T., A.B., Geo. Washington, 1924; A.M., 1926; Georgetown, 1923. R
ANDERSON, PAUL SUTRO, B.S., Lehigh, 1926. R
ANDREWS-SPEED, JAMES, JR. S
ANDREWS, MARK EDWIN, A.B., Princeton, 1927. R
ANGLAND, STEPHEN J., LL.B., Univ., of Montana, 1936. R
ANSCHUTZ, JOHN R., A.B., Drury, 1934; Univ. of the South, 1935-37. R
ANTHONY, DEFOREST, S.B., Harvard, 1918; M.B.A., 1924. R
ANTHONY, EDWARD L., A.B., Harvard, 1943. R
APPLEBY, JAMES SCOTT, B.S., Univ. of Arizona, 1944; Georgetown, 1946. R
APPLEBY, SCOTT B., JR. S
ARDERY, WM. BRECKENRIDGE, Univ. of Ky. A
AREY, HAWTHORNE, LL.B., Creighton Univ., 1930; Grinnell, 1924-26; Univ. of Nebraska, 1926-27. R
ARMAT, C. BROOKE, LL.B., M.P.L., National, 1940; Harvard, 1935-36. R
ARMSTRONG, PERRY M., Cornell. A
ATCHISON, BERNARD J., B.S., Georgetown, 1930; LL.B., Columbus, 1947. R
AUSTIN, HARRY D., JR., B.A., Colgate, 1933. R
AUSTIN, ROBERT M., B.A., Ga. Sch. of Tech., 1930. R
AWALT, FREDERICK H., A.B., Dartmouth, 1933; Bates, 1929-31; Sch. of Oriental Studies, 1933-35. R

BABSON, GEORGE J., Yale. A
BABSON, ROGER W., B.S., LL.D., Mass. Inst. of Tech., 1898. L
BACHER, EDWARD L., A.B., Williams, 1911. R
BACHRACH, WALTER K. L
BACON, EDWARD ALSTED, A.B., Harvard, 1940. R
BAIRD, LESTER PLANT, B.S., Univ. of Md., 1928. R
BAKER, RICHARD B., B.A., Yale, 1935; Oxford, 1935-38. R
BAKER, ROBERT C., B.S., Univ. of Penna., 1927. R
BALDWIN, J. HICKS, A.B., Allegheny Coll., 1927. R
BALLANTINE, JOSEPH W., A.B., Amherst, 1909. R
BALLARD, FREDERICK A., A.B., Hamilton, 1928; LL.B., Harvard, 1931. R

Balsley, Frank H., B.A., Univ. of Va., 1941. R
Bangs, H. Clifford S
Banning, Paul D., LL.B., Georgetown, 1924. R
Barbel, H. Randolph L
Barber, Willard F., A.B., Stanford, 1928; M.A., 1929. R
Barbour, John S., LL.B., Univ. of Va., 1888. L
Barbour, Walworth, A.B., Harvard, 1930. R
Barcy, Lee M., B.A., Univ. of Mich., 1932. R
Barker, John DeForest, Norwich Univ. 1915-17. A
Barnard, Charles A., A.B., Harvard, 1902; LL.B., 1904 R
Barnard, Ralph P., C.E., Lehigh, 1889; LL.B., Georgetown, 1892; LL.M., 1893. R
Barozzi, Dario Guido, B.S., Georgetown, 1937; LL.D., Harvard, 1940. R
Barr, Andrew, B.S., Univ. of Ill., 1923; M.S., 1924. R
Barr, John L., A.B., Harvard, 1910; LL.B., Geo. Washington, 1915. L
Barr, Wm. Carlisle, D.D.S., Geo. Washington, 1902. L
Barry, David S., Brown. A
Bartholomew, Henry A. S
Bartlett, Leonard, Jr., B.S., Mass. State Coll., 1931; M.L.A. Harvard, 1935. R
Bartley, Robert T., Southeastern Meth. Univ. A
Barton, Walter E., LL.B., Geo. Washington, 1914; Univ. of Colo., 1909 R
Bates, Charles H., LL.B., Geo. Washington, 1888, LL.M., 1889. R
Bates, Edwin, Ohio Univ.; Univ. of Chicago; Georgetown; Univ. of Washington; Washington Univ. (Mo.). A
Battle, Lucius Durham, A.B., Univ. of Fla., 1939; LL.B., 1946. R
Baxter, Wm. Edmund, A.B., Univ. of Louisville, 1939. R
Bayfield, Wm. W., B.S., Yale, 1929. R
Beakley, Wallace M., B.S., U. S. Naval Acad., 1924; M.S., Calif. Inst. of Tech., 1935 R
Beaman, Middleton, A.B., Harvard, 1899; LL.B., 1902. R
Beasley, Albert Ferrell, LL.B., Geo. Washington, 1932. R
Beattie, James S., A.B., Geo. Washington, 1937; Univ. of Md. R
Beatty, John Joseph, Jr., A.B., Georgetown, 1915; Harvard, 1917. R
Beavers, Thomas N., Ph.D., Valparaiso, 1917. R

BECK, HAROLD K., B.S., Tufts, 1925; Boston Univ., 1919-20. R
BECKER, EDWARD M. L
BECKER, WM. BAIN, A.B., and LL.B., Wash. Univ., 1938; LL.M., Geo. Washington, 1942. R
BECKWITH, ROBERT LINCOLN, LL.B., National, 1937. R
BEEBE, RAYMOND N., A.B., State Univ. of Iowa, 1912; J.D., Univ. of Chicago, 1915. R
BEEDE, MERRILL G., A.B., Dartmouth, 1929. R
BEERS, ROBERT M., Univ. of Va., 1930-32; Columbia, 1932-33. A
BELL, WM. TOMPKINS, B.A., Yale, 1942. L
BENEDICT, W. S., D.D.S., Georgetown, 1914. L
BENNEY, JOHN NEIL, B.A., Oxford, Lafayette, 1921-23; Princeton, 1923-24. R
BERGQUIST, EHRLING L., B.S., Univ. of Minn., 1926; B.M., 1929; M.D., 1931. R
BERLINER, HENRY, B.S., Mass. Inst. of Tech., 1918; B.S., Harvard, 1918. R
BERO, ROBERT KENNETH, LL.B., Georgetown, 1929; B.S., Univ. of Vt. R
BERRY, ROBERT W., Univ. of Mich., 1921-22; Univ. of Ky., 1922-24. A
BERRYMAN, CLIFFORD K. S
BERTRAND, DANIEL, B.A., Amherst, 1923. R
BETTELHEIM, EDWARD S., LL.B., Geo. Washington, 1924; LL.M., 1925; A.B., Columbia, 1926; A.M., 1927. R
BEUERMANN, HERBERT T., B.S., Univ. of Md., 1943. R
BICKFORD, HUGH C., LL.B., LL.M., National, 1923; B.S., M.A., American. R
Biddle, George, A.B., Washington, 1902; LL.B., Univ. of Penna., 1907. R
BIDDLE, SAMUEL, A.B., Princeton, 1934. L
BIGGS, J. ROZIER, M.D., Geo. Washington, 1907. L
BIGGS, WILLIAM R., B.A., Yale, 1922; Trinity Coll. (Eng.) 1922-23. L
BINGHAM, HERBERT M., B.S., Univ. of Penna., 1924; J.D., Stanford, 1928. R
BIRD, CARROLL D., B.A., Hendrix Coll., 1933; Ph.M., Univ. of Wisc., 1936. R
BIRD, ROBERT J., A.B., Vanderbilt, 1934; LL.B., 1937; Univ. of Wisc. R

Bishop, Fitch Kirtland, Ph.B., Yale, 1929. R
Bishop, Joseph W., Jr., A.B., Dartmouth, 1936; LL.B., Harvard, 1940. R
Black, Edwin F., B.S., U.S.M.A., 1940. R
Blackburn, James W., St. Mary's Coll.; State Univ. of Iowa. A
Blackistone, Zachariah D., Princeton, 1927-29; Geo. Washington, 1930-32. A
Blades, Brian Brewer, A.B., Univ. of Kansas, 1928; M.D., Washington Univ., 1932. R
Blair, Bryce W. S
Blair, Henry P., A.B., Dartmouth, 1889; LL.B., Geo. Washington, 1892. L
Blair, Newell, LL.B., Washington Univ., 1934; Univ. of the South, 1929. R
Blakeney, Marvin M., Jr., Southern Meth. Univ. A
Bliss, Henry Nelson, A.B., Oberlin, 1910. R
Block, Leonard A., LL.D., Georgetown, 1910. L
Blum, William, Jr., B.S., Univ. of Penna., 1932; Swarthmore, 1927-30; American, 1938-39; Georgetown, 1939-41. L
Boals, Gordon P., A.B., Whitman Coll., 1926; M.S., Oregon State, 1928. R
Bogue, Robert W., A.B., Univ. of Wisc., 1936; LL.B., Duke, 1939; Stanford, 1932-33; Univ. of So. Dakota, 1933-35; Yale, 1940-41. R
Bolling, Sterling R., George Washington. L
Bolton, Luther M., William and Mary, 1929-33. A
Bomar, Fleming B., A.B., Wofford, 1936; LL.B., Duke, 1939. R
Bond, Eugene Ayres, B.A., Univ. of Wisc., 1922; Johns Hopkins, 1918. R
Bones, Thomas P. L
Bonnevalle, Richard W., New York Univ., 1917-19; Columbia, 1918. A
Boorman, Robert Henry, Univ. of Va., Geo. Washington, 1946-. L
Bowden, Ray B., Montana State, 1926-27; Univ. of Mont., 1928-29. A
Bowen, G. Carville, B.A., Univ. of Md., 1925. R
Bowen, Raymond Jennings, LL.B., Wash. Coll. of Law, 1921; LL.M., American, 1928. R
Bowie, G. Calvert, LL.B., Georgetown, 1910. R

BOWIE, J. TYLER, A.B., Wash. and Lee, 1943. R
BOWMAN, A. SMITH, JR., A.B., Princeton, 1927; Harvard, 1928-31. R
BOYD, CROSBY NOYES, A.B., Princeton, 1925. R
BOYD, EDWIN R., A.B., Univ. of Calif., 1925; A.M., Harvard, 1927; LL.B., Boston, 1933. R
BOYDEN, ROGER TALBOT, B.S., LL.B., Geo. Washington; Mass. Inst. of Tech. R
BOYLE, ROBERT P., A.B., Williams, 1935; LL.B., Harvard, 1938. R
BRABNER-SMITH, J. W., Ph.D., Yale, 1925; LL.B., 1927; J.D., 1928. R
BRACKEN, JOHN PAUL, A.B., Univ. of Pitts., 1934; LL.B., Univ. of Penna., 1939. R
BRADFORD, LOWELL J., Ph.B., Georgetown, 1932; LL.B., Geo. Washington, 1935. R
BRADSTREET, H. S. L
BRAND, HARRISON, III, A.B., Princeton, 1941. R
BRAWNER, JOHN F., Univ. of No. Car., 1924; Geo. Washington, 1925-28. L
BRECKINRIDGE, ROBERT, A.B., Harvard, 1934; LL.B., Univ. of Va., 1939. R
BREITHAUPT, HARRY J., JR., A.B., Roanoke Coll., 1935; M.A., Wash. & Lee, 1936; J.D., Geo. Washington, 1941. R
BRETT, H. R. F. S
BRIDE, W. W., JR. L
BROCK, JOSEPH S., B.A., St. Thomas Coll., 1926; LL.B., Stanford, 1931. R
BROOKE, EDWARD P., Swarthmore. A
BROOKHART, SMITH W., A.B., Geo. Washington, 1929; LL.B., 1931; Iowa State, 1923-24. R
BROOKS, HAROLD A., B.E., Univ. of Sydney, 1904. R
BROWER, EDGAR JAY, A.B., Geo. Washington, 1933; LL.B., 1935. R
BROWN, ANDREW H., A.B., Harvard, 1934. R
BROWN, LELAND STANFORD, JR., B.M.E., Catholic Univ., 1941. R
BROWN, THADDEUS H., A.B., Princeton, 1938; LL.B., Harvard, 1941. R
BROWN, T. JANNEY, B.S., Swarthmore, 1888. R
BROWNING, POWELL P., B.S., Univ. of Penna., 1911. R
BROWNING, WARREN, LL.B., Georgetown, 1939; Edinburgh, 1934-35. R

BRUSHART, MARSHALL E., D.D.S., Univ. of Mich., 1925. R
BRYANT, JOHN C. H., Univ. of Va. A
BUCHANAN, J. WESLEY, D.V.M., Geo. Wash., 1912. R
BUCHANAN, W. EVANS, B.S., Univ. of Penna., 1940. R
BUGHER, FREDERICK M., Babson Inst. L
BUGNIAZET, G. M. L
BUHRMAN, PARKER W., A.B., Randolph-Macon, 1910; LL.B., Wash. & Lee, 1916. R
BUNCH, T. H., B.S., U. S. Naval Acad., 1919. R
BURCH, EDWARD W., M.D., Geo. Washington, 1905. R
BURKE, DONALD T., B.S., Univ. of Wisc., 1938. R
BURNETT, JOHN H., A.B., Regis Coll., 1916; LL.B., Georgetown, 1920. R
BURNHAM, EDWARD M., Univ. of Calif. A
BURNS, JAMES P., LL.B., Geo. Washington, 1924. R
BURTON, C. F., LL.B., Georgetown, 1907. R
BURTON, MARCUS H., D.D.S., Georgetown, 1933. R
BURTON, ROBERT W., Univ. of Va., 1924-27; Georgetown, 1928-31. A
BUTLER, HENRY F., A.B., Princeton, 1920; LL.B., Harvard, 1930. L
BUTT, THOMAS A., Univ. of Md., 1918-19. A
BUXTON, JOSEPH T., JR., B.S., Univ. of Va., 1926; LL.B., 1929. R
BYERLY, FREDERICK M., Ph.B., Univ. of Chicago, 1916. R

CAHILL, VICTOR, Univ. of Va., 1918. L
CAKE, LAWRENCE, LL.B., M.P.L., Georgetown, 1916. R
CALLAHAN, DANIEL F., B.S., U. S. Mil. Acad., 1931; M.S., Univ. of Mich., 1939 R
CALLANDER, CHARLES S., B.S., Catholic Univ., 1933; Univ. of Tex., 1929-31. R
CALLAWAY, PAUL, Westminster Coll., 1927-29 A
CALLMAN, IRVING BUDD, B.S., Bowdoin, 1944. R
CAMALIER, CHARLES A., JR., B.S., Georgetown, 1938. R
CAMPBELL, E. RILEY, LL.B., Univ. of Chicago, 1923. R
CAMPBELL, PHILIP B., LL.B., Geo. Washington, 1910. R
CANTWELL, THOMAS A., A.B., Georgetown, 1908. R
CARLIN, KEITH, A.B., Randolph-Macon, 1912. L
CARMAN, FRANK H., B.S., Univ. of Akron, 1925. R

CARMODY, JOHN D., A.B. Gonzaga, 1894; A.M., Georgetown, 1909; LL.B., 1911. L
CARMODY, JOHN J., LL.B., Georgetown, 1924. R
CARNDUFF, ARTHUR W., A.B., Univ. of Indiana, 1907; LL.B., Northwestern, 1908. R
CARNEY, THOMAS G., LL.B., Georgetown, 1930; Notre Dame, 1923-25. R
CARROLL, ARTHUR F., JR., A.B., Georgetown, 1933; LL.B., 1937. R
CARTER, ALBERT E., LL.B., Univ. of Calif., 1913. R
CARUSI, EUGENE, B.S., U. S. Naval Acad., 1931; LL.B., J.D., National, 1934. R
CARY, CHARLES O., Northeastern, 1937-39; Mass. Inst. of Tech., 1940-42. A
CASSIDY, GEORGE A., JR., LL.B., Georgetown, 1934. R
CASSIN, JOHN L., LL.B., Georgetown, 1901; LL.M., National, 1902. R
CASTLE, W. R., A.B., Harvard, 1900. L
CASWELL, JACK LONG, B.S., Yale, 1924. R
CHAMBERLIN, EDWARD M., JR., A.B., Harvard, 1939. L
CHEWNING, EDMUND T. S
CHEYNEY, WILLIAM J., A.B., Geo. Washington, 1920; A.M., Rutgers, 1932. R
CHILDRESS, DONALD, Wesleyan Univ., No. Car. State. A
CHILDS, PRESCOTT, B.A., Yale, 1921. R
CHOATE, H. LAWRENCE, Northwestern. A
CLAGETT, C. THOMAS, JR., B.A., St. Johns Coll., 1939; Duke, 1934-35. R
CLARK, APPLETON P., JR. S
CLARK, CHARLES C., LL.B., Phila. Law Sch., 1899; LL.M., Geo. Washington, 1900; D.C.L., 1901. R
CLARK, E. HARRISON, JR., B.A., McGill, 1934; M.A., 1935; Ph.D., Harvard, 1939. R
CLARKE, AUBREY L., Univ. of Va., 1900-01. A
CLARKE, JAMES BRENT, JR., Georgetown, 1937-38; Wash. & Lee, 1938-41. A
CLARKE, LUCIAN B., Georgetown. A
CLARKE, WILLIAM H. S
CLAUDY, WILLIAM D., A.B., Geo. Washington, 1935; M.D., 1938. R

CLINEBURG, WM. ALLISON, LL.B., Univ. of Nebraska, 1940; Yale, 1940-41. R
CLOSE, DAVID PALMER, A.B., Williams, 1938; LL.B., Columbia, 1942. R
COCHRAN, GEORGE B. L
COE, HARRY L., B.S., Univ. of Mich., 1908. R
COE., LOWRY N., LL.B., National, 1922; Geo. Washington. R
COGSWELL, ROBERT F., LL.B., Georgetown, 1913. R
COKER, JAMES, Tulane, 1916-18. A
COLE, FRANCIS G., LL.B., Georgetown, 1924; Geo. Washington, 1916-21. R
COLE, JOHN MONROE, Wash. & Lee. A
COLLADAY, DAVID C., A.B., Princeton, 1929; LL.B., Geo. Washington, 1932. R
COLLADAY, EDWARD F., LL.B., Columbian, 1898; LL.M., 1899. R
COLLIFLOWER, JAMES E., A.B., Georgetown, 1906; LL.B., 1910; LL.M., 1911. L
COLYER, THEODORE I., A.B., Cornell, 1930; LL.B., 1933. R
CONCANNON, C. C., A.B., Harvard, 1911. R
CONEY, NEILL M., JR., B.A., Univ. of Va., 1931; M.A., 1933. R
CONKEY, JOHN G., LL.B., Geo. Washington, 1937. R
CONN, LANNIE, B.S., U. S. Naval Acad., 1927. R
CONNELLY, BERNARD C., A.B., Princeton, 1930. R
CONNELLY, JOHN W., JR., B.F.S., Georgetown, 1923; A.B., Geo. Washington, 1923; LL.B., 1927. R
CONNER, JOHN DAVIS, A.B., Baylor, 1933; LL.B., Geo. Washington, 1938. R
CONNOLLY, ALOYSIUS J. B., B.S., Georgetown, 1927; M.D., 1928. R
CONNOLLY, CHARLES R., Geo. Washington, U. S. M. A.; Georgetown. A
CONROY, JAMES J., JR., Notre Dame, 1923-24; Mass. Inst. of Tech., 1924-27. A
COOKE, CLAUDE A., Okla. Agr. and Mech. Coll., 1919-20; Geo. Washington, 1922-23. A
COOMBES, DAVID R., A.B., Geo. Washington, 1931. R
COOPER, CHARLES G., B.S., Yale, 1926. R
COOPER, WADE H., LL.D., Ohio Northern, 1928; Litt.D., Lincoln Memorial Univ., 1929. L
CORBY, KARL WM., Cornell. A
COUNCILOR, JAMES A., JR., A.B., Cornell, 1935. R

COX, ALBERT L., JR., Univ. of Nor. Car., 1931-32; U. S. Naval Acad., 1933. A

COX, C. HUDSON B., A.B., Standford, 1932; LL.B., Harvard, 1935. R

COX, EMERY, JR., A.B., Wash. and Lee, 1937; LL.B., 1941. R

COX, RAYMOND E., A. B., Yale, 1915. R

COX, W. RUSSELL, A.B., Univ. of Ky., 1939. R

CRAIG, HORACE S., JR., A.B., Univ. of Calif., 1933; M.A., 1935; Ph.D., 1938; Sorbonne, 1937. R

CRAVENS, WILLIAM H., E.E., Rensselaer, 1916. R

CREVASSE, J. HOLLAND, LL.B., Univ. of Fla., 1927. R

CREYKE, GEOFFREY, JR., A.B., Geo. Washington, 1932; LL.B., 1935. R

CRICHER, A. LANE, A.B., Columbia, 1922; J.D., National, 1932. R

CRISP, RICHARD O., B.S., U. S. Naval Acad., 1884; LL.B., Hamilton, 1917. R

CROGHAN, JOHN ALVIN, B.F.S., Georgetown, 1933; LL.B., 1939; LL.M., 1941; U. S. Naval Acad., 1928-31. R

CROMIE, LEONARD J., B.A., Yale, 1932; Ecole Libre des Sciences Politiques, 1934. R

CROWDER, C. F. L

CROWLEY, JAMES G., Univ. of Detroit; Georgetown. A

CROWLEY, JOHN W., JR., B.S., Mass. Inst. of Tech., 1920. R

CULLINANE, WILLIAM P. L

CUMMINGS, R. B. L

CURL, EDWARD P., A.B., Miami Univ., 1923; A.M., Columbia, 1932. R

CURRY, JOHN R., LL.B., National, 1930. R

CURTIN, WILLIAM A., JR., A.B., Georgetown, 1934. R

CUSHWA, RAYMOND C., A.B., Campion Coll., 1924; LL.B., Georgetown, 1927. R

CUSTIS, J. B. GREGG, JR., A.B., Johns Hopkins, 1903; M.D., N. Y. Hemoe. Md. Coll., 1907. R.

CUSTIS, MARVIN A., M.D., Hahnemann Med. Coll. of Phila., 1890. R

CUSTIS, NORMENT, A.B., Hampden-Sydney Coll., 1936; LL.B., Geo. Washington, 1939. L

DAHLGREN, JOHN O., B.A., Geo. Washington, 1936; LL.B., Georgetown, 1939. R

Dahlgren, Robert N., B.B.A., Univ. of Minn., 1936; LL.B., Georgetown, 1939. R
Daly, Charles, Jr., A.B., Georgetown, 1922. R
Daly, Francis X., A.B., Boston Coll.; LL.B., Harvard. R
Damon, Norman C., A.B., Univ. of Mich., 1922. R
Daniel, Humphrey, A.B., Va. Mil. Inst., 1929. L
Darnall, Charles E., B.S., Univ. of Md., 1922; C.E., 1928. R
Davis, J. Randolph F., LL.B., LL.M., M.P.L., National; Univ. of Va., 1929. R
Davis, O John, B.S., Syracuse Univ., 1935; M.B.A., Harvard, 1937. R
Davis, Robert Wm., A.B., Univ of Wisc., 1921. R
Dawson, Clarence E., LL.B., Georgetown, 1923. R
Deale, Valentine B., A.B., John Carroll Univ., 1938; M.A., Notre Dame, 1939; LL.B., Western Reserve, 1942. R
Dearing, Charles L., B.A., Geo. Washington, 1929. R
deButts, William J., Univ. of Va. A
DeGolia, Darwin J., Ph.B., Yale, 1927. R
Deibert, Alan Thomas, A.B., Gettysburg, 1918; A.M., Harvard, 1922; Univ. of Paris; Univ. of Grenoble. R
Dellinger, Joseph U. S
Delaney, Paul Lyne, A.B., Georgetown, 1929; A.M., 1930; LL.B., 1931. R
Delmar, Charles S
deMonchaux, Emile J., Commercial Coll. of Sydney. A
Dempsey, William J., B.S., Georgetown, 1927; M.A., 1929; LL.B., 1931. R
Denit, Louis M., LL.B., Geo. Washington, 1918; LL.M., 1920; M.P.Sc., American, 1926; D.C.L., 1928 R
Deo, M. Robert, A.B., Univ. of Mich., 1929; LL.B., 1932. R
Devorss, Joseph Wm., Jr., B.S., Mass. Inst. of Tech., 1930. R
Dickey, Basil Gordon, Williams; Geo. Washington. A
Dickey, James W., LL.B., National, 1938; LL.M., M.P.L., 1939. R
Dickinson, Albert Wright, M.E., Mich. Coll. of Mines, 1908. R
Diggs, Charles F., LL.B., Georgetown, 1902. R
Dixon, Ben Franklin, A.B., Univ. of Nor. Car., 1939; Univ. of Va., 1939-40. R
Dodge, Clarence, LL.B., Georgetown, 1905. R
Dodson, James Dunbar, LL.B., Geo. Washington, 1911. R

DOLAN, JOHN VINCENT, B.S., Georgetown, 1924; M.D., 1926. R
DOLLAK, KARL M., B.A., Dartmouth, 1935; LL.B., St. Lawrence, 1942. R
DONNAHUE, THOMAS C., Mass. Inst. of Tech., 1930-31; Harvard, 1931-32. A
DONNELLY, HORACE J., JR., B.S., Univ. of Penna., 1922; LL.B., New York Law Sch., 1928. L
DONOVAN, WM. JOSEPH, A.B., LL.D., Columbia. R
DORMAN, HORATIO N., A.B., Bates, 1910; M.D., Bowdoin, 1918. R
DORMAN, WAYNE ELLIOT, A.B., Amherst, 1942. R
DORSEY, BENJAMIN H., B.S., Univ. of Penna., 1945; LL.B., Geo. Washington, 1947. R
DOUGHERTY, PROCTOR. L, S.B., Mass. Inst. of Tech., 1897. R
DOUGLAS, DONALD C., B.S., Univ. of Nor. Car., 1936. R
DOUGLAS, OSCAR FITZALAN, III, A.B., Yale, 1941. R
DOUGLAS, RICHARD, A. B., Harvard, 1912. R
DOVE, GUY O., JR., A.B., Princeton, 1926. R
DOWELL, ARTHUR E., JR., B.S., Mass. Inst. of Tech., 1917; LL.B., Geo. Washington, 1924. R
DOWNEY, HAROLD RIVERS, B.S., Middlebury Coll., 1926; M.S., 1926; M.D., Johns Hopkins, 1930. R
DOWNS, DONALD B. L
DOYLE, RICHARD S., LL.B., Georgetown, 1913; LL.M., 1914; Geo. Washington, 1918. R
DRAIN, DALE D., A.B., Univ. of Nebraska, 1907; LL.B., Columbia, 1909. R
DRAKE, MILAN N., B.S., Harvard, 1927. R
DRAYTON, C. D., National. L
DRUM, JAMES H., B.S., U. S. Mil. Acad., 1937. R
DUBOIS, ALBERT J., JR., B.A., Lawrence Coll., 1928; Theological Seminary, 1928-31. R
DUBOIS, GEORGE B., C.E., Lafayette, 1911. R
DUCKETT, T. HOWARD, LL.B., Columbian, 1902. R
DUNIGAN, DAVID JOHN, JR., Babson Inst., 1940-42. A
DUNKLEY, RICHARD E., M.D., Med. Coll. of Va., 1930; Univ. of Richmond, 1923-26. R
DUNLOP, G. THOMAS, C.E., Princeton, 1892; LL.B., Geo. Washington, 1896. L
DUNLOP, WALTER G., B.S., Princeton, 1909. L
DUNN, CHARLES K., B.E., Univ. of Ky., 1916. R

DUNN, READ, JR., B.S., Millsaps Coll., 1936; Columbia, 1937-38. R
DURAND, JOHN DONALD, A.B., Princeton, 1933; LL.B., Univ. of Cincinnati, 1936. R
DYSINGER, MYRON A., B.C.E., Ohio State, 1924. R

EARLE, CLARENCE E., C.E., Geo. Washington. R
EARLL, DONALD M., A.B., Geo. Washington, 1916; LL.B., 1917. L
ECKERT, MILTON K., A.B., Rice Inst., 1928; LL.B., Harvard, 1931; M.B.A., 1933. R
EDELBLUT, W. BRADLEY, B.S., Carnegie Inst. of Tech., 1934. R
EDWARDS, BURR N., JR. S
EGOLF, WILLARD D., LL.B., Univ. of Okla., 1925. R
ELICKER, PAUL EDGAR, A.B., Ursinus Coll., 1914; A.M., Columbia, 1922; Ed.M., Harvard, 1931; Sc.D., Boston Univ., 1941. R
ELLIOTT, WM. HOMER, JR., A.B., Wesleyan Univ., 1940. R
ELLIS, WEBB G., B.A., Univ. of Texas, 1934; LL.B., Harvard, 1939; Mississippi Coll., 1930-31. R
ELSEY, GEORGE M., A.B., Princeton, 1939; M.A. Harvard, 1940. R
ELY, ALBERT H., A.B., Yale, 1915; M.A., Columbia, 1917; LL.B., 1917. R
ELY, NORTHCUTT, A.B., Stanford, 1924; J.D., 1926. R
ELY, SIMS S
ELY, STERLING, B.S., Univ. of Md., 1920. R
ENGLISH, MERTON A., M.D., Geo. Washington, 1915. R
ERICSSON, SAMUEL S., A. B., Univ. of Kansas, 1936; M.A., Univ. of Mich., 1940; Sorbonne. R
ERIKSON, B. EDWIN, A.B., Geo. Washington, 1920; D.D.S., 1919 R
ERWIN, HENRY P., A.B., Univ. of Mich., 1904. L
ESPY, JAMES, A.B., Yale, 1930; Cambridge Univ., 1930-31. R
ESSEX, RICHARD B., C.E., Cornell, 1931. R
EULASS, CHARLES C., B.S., Ohio State Univ., 1920. R
EUWER, CARY MCNAB, A.B., Princeton, 1936; LL.B., 1940. R
EVANS, ROWLAND, JR., Yale, 1939-40. A
EWING, ELMON J. S
EXNICIOS, MARSHALL O., B.S., Dartmouth, 1921. L
EYNON, E. B., JR. L

FAIRBANKS, JOSEPH, B.A., Yale, 1903; LL.B., Harvard, 1906. R
FAIRBANKS, PHILIP M., A.B., Yale, 1935; J.D., Geo. Washington, 1938. R

FARRINGTON, CLAUD M., A.B., Westminster Coll., 1927; B.S., Geo. Washington, 1932; M.A., 1934. R
FARWELL, FREDERICK M., B.S., Yale, 1928. R
FAULKNER, ROBERT R., LL.B., Geo. Washington, 1919. R
FAY, RUSSELL L., B.A., Williams, 1925. R
FEARING, GEORGE R., JR., Harvard, 1919-21. A
FERGUSON, ALAN M., B.S., Yale, 1934. R
FERGUSON, JOHN H., B.S., Penna. State, 1921. R
FINNEY, HARRY A., LL.B., Columbus, 1940; LL.M., 1941. R
FIREY, LEWIS MILTON, B.A., Princeton, 1928. R
FIRESTONE, FLOYD A., B.S., Case Sch. of Applied Sc., 1921; Ph.D., Univ. of Mich., 1933; Wittenberg, 1916; Univ. of Chicago, 1922. R
FISCHER, H. E., B.S., U. S. Naval Acad., 1912; M.S., Geo. Washington, 1920. R
FISCHER, RAYMOND W., Univ. of Texas, 1924-30. A
FISHER, BEN S., LL.B., Univ. of Ill., 1914. R
FISHER, JOHN W., A.B., State Univ. of Iowa, 1912; J.D., Univ. of Chicago, 1916. R
FISHER, MARTIN T., B.S., Harvard, 1913; LL.B., Geo. Washington, 1916. R
FISTERE, CHARLES M., A.B., Colgate, 1928; LL.B., National, 1934. R
FITCH, WM. EDWARD, JR., New York Univ., 1919-21. A
FITCH, WILLIS S., B.S., Dartmouth, 1917. R
FITE, HARRY H., A.B., Pomona Coll., 1935; William and Mary, 1932-33; Univ. of Cincinnati, 1935-37. R
FITZGERALD, EDWARD J., B.A., Long Island Univ., 1932; M.A., New York Univ., 1937. R
FITZGERALD, RICHARD A., A.B., Western Mich. Coll., 1936; J.D., Geo. Washington, 1940. R
FITZGERALD, WM. H. G., B.S., U. S. Naval Acad., 1931. R
FITZPATRICK, F. STUART, B.A., Trinity Coll., 1914; Columbia, 1914-17. R
FLATHER, WILLIAM J., Litt.B., Princeton, 1911. L
FOGG, GEORGE W., B.A., Univ. of Md., 1926; M.A., 1928. R
FOLEY, EDWARD A., A.B., San Francisco, Univ., 1902; M.A., 1905; Ph.D., 1925; Univ. of Calif. R
FOLLIN, JAMES W., B.C.E., Univ. of Mich., 1913; M.S.E., 1916; Harvard, 1909-10. R

Foote, Wm. Dyer, A.B., Georgetown, 1934; M.D., 1936. R
Ford, Stephen O., LL.B., Georgetown, 1916; Geo. Washington; Univ. of Penna. R
Fordyce. Samuel W., III, B.A., Harvard, 1921; B.S., 1922. R
Forio, Edgar J., LL.B., Loyola, 1923; Tulane. R
Foster, Benjamin S., Geo. Washington, 1919-24. A
Foster, George W., Univ. of Calif., 1914-17. A
Fowler, Wm. Eric, Univ. of Indiana, 1906. L
Fox, Albert W., LLt.B., Sorbonne, 1901; LL.B., LL.M., National. R
Fraleigh, Wm. Norman, A.B., Haverford, 1938. R
Franklin, John M., B.A., Harvard, 1918. R
Fraser, George B., LL.B., National, 1909; LL.M., 1910. L
Freer, Barry, Frankin & Marshall, 1943-44; Alabama Poly. Inst., 1945-46; Geo. Washington, 1946-. A
Freer, Robert E., A.B., Geo. Washington, 1931; LL.B., Univ. of Cincinnati, 1917; LL.M., Washington Coll. of Law, 1929. R
Frentz, Arthur J., Ph.B., Univ. of Chicago, 1925. R
Frier, John Mason, B.S., U. S. Naval Acad. R
Frost, Norman B., LL.B., Georgetown, 1921. R
Funkhouser, Edward K., B.S., Va. Poly, Inst., 1917. R
Fuqua, Ivan N. S

Gabler, Werner K., Ph.D., Univ. of Pitts., 1933; D.Econ., Univ. of Zurich, 1934. R
Gaguine, Benito, A.B., Columbia, 1932; LL.B., 1934. R
Gall, John C., LL.B., Geo. Washington, 1923. R
Gallagher, Walter E., A.B., Georgetown, 1931; LL.B., 1934; LL.M., 1935. R
Gantz, Frank E., M.D., Geo. Washington, 1926. R
Gardiner, A. S., Jr., Princeton, 1932-33. L
Gardner, Ralph Webb, A.B., Univ. of Nor. Car., 1935; LL.D., Yale, 1938. R
Garnett, C. B., A.B., Univ. of Virginia, 1898; LL.B., Univ. of Richmond, 1902. L
Garrity, Raymond F., LL.B., Georgetown, 1922. R
Gartner, Allen G., Geo. Washington, 1922-26. A
Gasch, Oliver, A.B., Princeton, 1928; LL.B., Geo. Washington, 1932. R
Gauges, Joseph George, LL.B., Georgetown, 1920. R

GEARHART, B. W., LL.B., Univ. of So. Calif., 1913. R
GEORGE, SAM M., D.D.S., Georgetown, 1935; Northwestern, 1926; Montana State, 1927 R
GEORGE, THOMAS W., A.B., Univ. of Kansas, 1941; M.A., Univ. of Ill., 1943. R
GERRITY, HARRY J., LL.B., Georgetown, 1912. R
GERWIG, WALTER H., JR., A.B., W. Va., Univ., 1931; M.D., Univ. of Md., 1935. R
GHENT, PIERRE M., B.E., Johns Hopkins, 1923; American, 1937 R
GIBBS, FREDERICK R., A.B., Georgetown, 1911, LL.B., 1914. L
GIBSON, JAMES MCM., Harvard, 1929-31. A
GIBSON, JOHN TIMBERLAKE, A.B., Williams, 1936. R
GILL, THOMAS H., B.A., Univ. of Penna., 1913; M.F., Yale, 1915. R
GLASHEEN, GEORGE L., A.B., Harvard, 1929. R
GLASS, FRED M., B.A., Univ. of Miss., 1933; LL.B., Northwestern, 1935; LL.M., 1936. R
GODDARD, WM. FRANCIS, LL.B., Columbus, 1935; M.P.L., 1936; Boston Univ. R
GOFF, M. LEROY, LL.B., Columbian, 1893; LL.M., 1894. R
GOLDEN, WALTER B., Catholic Univ., 1930-31; John Carroll, 1932-34; Georgeton, 1934-36. A
GONDER, THOMAS A., JR., B.S., Duke, 1936; M.D., 1937; Univ. of Md., 1930-32; Univ. of W. Va., 1932-33. R
GOODWIN, CLARENCE N., A.B., Syracuse Univ., 1894; LL.D., 1928; LL.B., Harvard, 1897. R
GOODWIN, NORTON, A.B., Harvard, 1938. R
GOODWYN, W. L., JR., B.A., Univ. of Va., 1927. L
GOOLD, HERBERT S., B.A., Stanford, 1909. R
GORDON, ERSKINE, LL.B., Geo. Washington, 1904. L
GORDON, JOHN B., B.S., Univ. of Mo., 1909. R
GORDON, SPENCER, A.B., Princeton, 1909; LL.B., Geo. Washington, 1912. L
GOTTWALS, DAVID HUNTT, B.S., Carnegie Inst. of Tech., 1924. R
GOULD, EZRA, Geo. Washington, 1906-09. L
GOWER, HENRY R., A.B., Georgetown, 1898; LL.B., Harvard, 1903. R
GRAHAM, EDWIN M., B.S., U. S. Naval Acad., 1923; M.B.A., Harvard, 1926. L
GRAHAM, RAY A., JR., B.A., Yale, 1938; Univ. of Va. R

Graling, F. J., B.S., U. S. Mil. Acad., 1924; Carleton Coll., 1916-17. R
Gram, Harvey B., Jr., Ph.B., Wesleyan Univ., 1927. R
Granlund, John A., A.M., Univ. of Helsingfors, 1916; Univ. of Calif., 1926. R
Grant, Charles S., A.B., Dartmouth, 1939. R
Graves, Edwin D., Jr., B.S., Univ. of Penna., 1916; B.S., U. S. Naval Acad., 1921. R
Graves, Ralph I., M.E. Cornell, 1907. R
Graves, Sheldon H., B.S., Geo. Washington, 1905; M.S., 1906; LL.B., Georgetown, 1916; M.P.L., 1917. R
Gray, Luther Wilson, B.S., Georgetown, 1931; M.D., 1935. R
Gray, Samuel D., B.S., Univ. of Md., 1910; M.S., 1914. R
Gray, Wilbur L., LL.B., LL.M., National, 1926. R
Gray, Wilbur L., Jr., LL.B., National, 1941; Univ. of Va.; Syracuse Univ. R
Green, Laurence H., LL.B., Georgetown, 1909. R
Greene, Ernest W., Pratt Inst. A
Greenwood, Joseph R., B.S., Indiana Univ., 1931; LL.B., Geo. Washington, 1933; J.D., 1935. R
Grennan, Henry Arthur, B.S., Univ. of Ill., 1930; M.D., 1934. R
Griffith, Clark C., Wesleyan Univ. L
Grimes, Weston B., LL.B., Univ. of Minn., 1932. R
Groff, Emory L., LL.B., National, 1932; LL.M., M.P.L., 1933. R
Gross, Harold B., A.B., Williams, 1930; LL.B., Harvard, 1933. R
Grow, Aubrey P., B.S., Va. Mil. Inst., 1930. R
Guedalia, Jules A., A.B., Columbia, 1923; E.E., 1925. R
Guild, Eugene S., A.B., Univ. of Iowa, 1918; Univ. of Wisc., 1914-17; Princeton, 1919-20. R
Gwathmey, Frank W., B.A., Univ. of Va., 1905. R
Gwynn, William C., M.A., Georgetown, 1898; M.D., 1900. L

Haas, Frederick J., Georgetown, 1922-26. A
Hadley, Ernest E., B.S., Univ. of Kansas, 1918; M.D., 1920. R
Hagen, Arthur C., B.S., Univ. of Idaho, 1935; LL.B., Geo. Washington, 1940. R
Hager, John M., A.B., Stanford, 1915; B.A., Harvard, 1916; LL.B., Washington Coll. of Law, 1937. R

HALEY, JAMES W., A.B., Geo. Washington; LL.B., Southeastern, 1939. R
HALL, GILBERT L., A.B., Swarthmore, 1899; LL.B., Geo. Washington, 1918. R
HALL, WILLIAM F., LL.B., Columbian, 1899; M.P.L., 1900. R
HAMBLEY, LITTLETON C. F., Univ. of Va., 1906-07. A
HAMEL, CHARLES D., B.S., Univ. of Nor. Dak., 1903; LL.B., National, 1907. R
HAMILTON, JAMES A., B.A., Queens Univ., 1927; M.A., Penna. State, 1930; M.S., Univ. of Chicago, 1933. R
HAMMOND, CHARLES E., Geo. Washington, 1936. A
HAMMOND, HAROLD F., B.S., Univ. of Mich., 1930; M.S., Harvard, 1931. R
HAMNER, LUNSFORD L., A.B., Univ. of Va., 1913; LL.B., Geo. Washington, 1915. L
HANDY, JAMISON, Univ. of Mich., 1902-03. A
HANIGAN, PHILIP A., JR., B.S., Johns Hopkins Univ., 1927. R
HANNA, WILLIAM H., A.B., Princeton, 1930; M.D., Cornell, 1935. R
HANSON, MURRAY, B.A., Univ. of Delware, 1926. R
HARDY, JAMES F., Geo. Washington. A
HARDY, RUSSELL, LL.B., Georgetown, 1918. R
HARPER, GUY G., JR., Georgetown. A
HARRELL, LINWOOD P., B.S., Univ. of No. Car., 1930. R
HARRINGTON, DAYTON M., B.S., Iowa State, 1939; LL.B., Geo. Washington, 1942. R
HARRIS, COLLAS G., Wash. and Lee, 1926-30. A
HARRISON, BLAKE B., A.B., Duke, 1923. R
HART, PARKER T., B.A., Dartmouth, 1933; M.A., Harvard, 1935. R
HARTLEY, ROBERT W., B.A., Ohio State, 1933. R
HARWOOD, HERBERT H., B.S., Dartmouth, 1926; New York Univ. 1935-36. R
HAWKEN, STAFFORD W., B.S., Georgetown, 1929; M.D., 1931. R
HAYES, CHARLES W., Ph.B., Brown, 1925; LL.B., Georgetown, 1929. R
HAYES, JAMES D., LL.B., Notre Dame, 1917. R
HAYNES, J. MARVIN, LL.B., Georgetown, 1916. R
HEALY, ERNEST A., JR., A.B., Geo. Washington, 1935; M.A., 1941. R

HEALY, THOMAS F., C.E., Catholic Univ., 1934; LL.B., Georgetown, 1938. R

HEDBERG, LLOYD E., B.A., Univ. of Minn., 1937; M.A., Georgetown, 1945. R

HEDGE, LAFAYETTE B., JR., A.B., Univ. of Calif., 1933; M.A., 1936; Ph.D., Brown, 1942. R

HEINE, HENRY W., C.E., B.S., Univ. of Nevada, 1911; B.S., Geo. Washington, 1912; LL.B., 1917. R

HEINEMANN, CHARLES B., JR., LL.B., National, 1935; Wm. and Mary, 1928-31; Geo. Washington, 1931-34. R

HEINEMANN, FRANK T., B.S., Wm. & Mary, 1936. R

HELLER, EDWARD L., B.S., Lehigh, 1934; M.B.A., Harvard, 1939. R

HELSING, HERBERT R., B.S., Univ. of Ill., 1927. R

HENDERSON, W. B., Univ. of Toronto. A

HENDRICK, DAVID S., LL.B., Georgetown, 1909. L

HENEY, CARLYLE F., B.S., Univ. of Arizona, 1921. R

HENGSTLER, HERBERT C., LL.B., Geo. Washington, 1905. R

HENRY, JACK W., JR., A.B., Geo. Washington, 1944; Columbia, 1947. R

HENRY, SAMUEL J., LL.B., Geo. Washington, 1908. L

HENRY, WOOD T., B.S., U. S. Naval Acad. Geo. Washington; LL.B., National; New York Univ. R

HERRELL, ERNEST E. L

HERRICK, PHILIP F., B.A., Williams, 1929. R

HERRICK, SAMUEL, LL.B., Geo. Washington, 1901; LL.M., 1902; D.C.L., 1903; M.P.L., National, 1916. L

HESS, VALENTINE M., M.D., Temple, 1925; Georgetown, 1917-22. R

HIBBEN, ROBERT CANN, B.S., Iowa State Coll., 1916. R

HICKEY, EDWARD J., JR., Ph.B., Brown, 1934; LL.B., Georgetown, 1938. R

HIGGINS, RALPH B., C.E., Princeton, 1912; LL.B., New York Law Sch., 1915. R

HIGHFIELD, ROBERT T., Georgetown, 1914-15. A

HILDEBRAND, FRANCIS E., National. A

HILDER, FRAZER F., A.B., Univ. of Mich., 1934; J.D., Geo. Washington, 1940; Univ. of Mo., 1930-32. R

HILL, ARTHUR M. S

HILL, ROBERT C., Dartmouth. A

HILL, S. BILLINGSLEY, JR., A.B., Williams, 1937; J.D., Geo. Washington, 1942. R
HILL, SAMUEL E., B.A., Wesleyan Univ., 1935; M.A., Harvard, 1938; Ph.D., 1940. R
HILL, SAMUEL S., JR., A.B., Yale, 1923; M.B.A., New York Univ., 1939. R
HILLYARD, JOHN F., LL.B., Columbus, 1932. R
HINES, AUGUSTUS WEBSTER, B.S., Univ. of Md., 1922. R
HINKEL, PAUL D., B.S., Univ. of Penna., 1935. R
HIRMON, GEORGE F., A.B., Univ. of Penna., 1933; LL.B., Univ. of Nebraska, 1939; Univ. of Mich., 1939-40. R
HOBBS, JAMES D., LL.B., Georgetown, 1916. L
HOFFMAN, KARL, B.A., State Univ. of Iowa, 1916; Carnegie Tech., 1920. R
HOFMANN, ROSS E., B.A., Univ. of Toronto, 1939. R
HOLBROOK, LINDLEY W. S
HOLBROOK, ROBERT G., B.S., Northwestern, 1936; J.D., 1939. R
HOLCOMBE, AMASA M., S.B., Mass. Inst. of Tech., 1904. R
HOLLINGSWORTH, ROGER P., LL.B., Geo. Washington, 1924. L
HOLLOMAN, DELMAR W., B.A., Univ. of Okla., 1935; LL.B., Harvard, 1941. R
HOMANN, R. F. S., B.S., Univ. of Va., 1936; LL.B., 1939. R
HOOD, ANDREW M., B.A., Erskine, 1921; LL.B., Georgetown, 1924. R
HOOD, JAMES M. S
HOOVER, CHARLES W., LL.B., National, 1942. R
HOOVER, J. RAYMOND, LL.B., Geo. Washington, 1912. R
HOOVER, REEVE, Ph.D., Yale, 1921; Geo. Washington, 1921-22. R
HOPKINS, STEPHEN C., B.S., Univ. of Mich., 1917; D.D.S., Georgetown, 1922. R
HOSKINSON, HARRY. S
HOSKINSON, HILLEARY F., A.B., Dartmouth, 1939. R
HOUCHINS, CLAUDE M., LL.B., National, 1929. R
HOWARD, ALBERT W. L
HOWARD, GEORGE A., Va. Mil. Inst., 1917. L
HOWARD, JOHN M., Univ. of Md., 1926-28. A
HOYEM, OLIVER, B.L., Columbia, 1917. R
HUETTIG, HUGO G., JR., A.B., Princeton, 1935; LL.B., Geo. Washington, 1939. R
HUFF, WILMER R., A.B., Princeton, 1929. R

HUFTY, PAGE. L
HULL, GEORGE R., B.S., Dartmouth, 1923. R
HULL, HARRIS B., B.S., Univ. of Penna., 1930. R
HUME, ROBERT SCOTT, B.A., Yale, 1898; LL.B., LL.M., Columbian, 1900. R
HUNTER, DONALD V., LL.B., Geo. Washington, 1922. R
HUNTER, E. T., B.S., Univ. of Alberta. R
HUNTER, ELDRED T., JR., Geo. Washington, 1942-45. A
HUNTER, OSCAR B., M.D., 1912, Geo. Washington; A.B., 1916; M.A., 1917. R
HUNTER, THOMAS W., B.S., Univ. of Okla., 1933; Geo. Washington, 1936-37. R
HURREY, ROSS C., M.E., Cornell, 1927; LL.B., Georgetown, 1931. R
HUTCHINSON, J. E., JR., LL.B., Columbian, 1912. R
HUTCHISON, HUGH B., LL.B., Columbus, 1934; Cornell, 1920-21. R
HUTSON, JOHN B., B.S., Univ. of Ky., 1917; M.S., Univ. of Wisc., 1925; Ph.D., Columbia, 1930 R
HYNNING, CLIFFORD J., A.B., Univ. of Chicago, 1934; Ph.D., 1938; J.D., Chicago-Kent Coll. of Law. R
HYNSON, RICHARD W., LL.B., George Washington, 1912; Wash. and Lee. L

INGERSOLL, WM. BROWN, D.D.S., Univ. of Denver; Univ. of Utah; Brigham Young Univ. R
INGOLDSBY, JOHN LEROY, JR., LL.B., Georgetown, 1939; Georgetown, 1934-36. R
IRWIN, JAMES W., B.S., Vanderbilt, 1914; LL.B., 1918. R

JACKSON, CHARLES E., LL.B., National, 1926. R
JACKSON, RICHARD LEE, M.D., Emory Univ., 1935. R
JAEGER, WALTER H. E., A.B., Columbia, 1923. R
JANSSON, ERIC G., A.B., Univ. of Mo., 1917. R
JAYCOX, WARREN C., LL.B., Boston Univ., 1919. R
JEFFORDS, TRACY L., Ph.B., Univ. of Vt., 1886; LL.D., 1908; LL.B., Columbia, 1888. R
JENKINS, DAVID S., B.S., Geo. Washington, 1935. R
JENKINS, RAY L., A.B., Brigham Young Univ., 1935; LL.B., Geo. Washington, 1942. R
JENKS, ROYAL G., LL.B., LL.M., Geo. Washington, 1904. R

JENNINGS, COLEMAN, A.B., Harvard, 1915. L
JESSUP, JOE LEE, B.S., Univ. of Ala., 1936; M.B.A., Harvard, 1941. R
JEWELL, RALPH H., A.B., Yale, 1911; LL.B., Columbia, 1914. R
JOHNSON, JOHN FRED S
JOHNSON, NOBLE J. S
JOHNSON, RICHARD L., B.S., Norwich Univ., 1932; Harvard, 1933. R
JOHNSON, ROGERS, Geo. Washington. A
JOHNSON, STANFIELD B., A.B., Dartmouth, 1929; LL.B., Creighton Univ. R
JOHNSTON, JAMES M., A.B., Univ. of Ill., 1917; Univ. of No. Car., 1915. R
JOHNSTON, KENNETH K., B.A., Geo. Washington, 1922. R
JONES, CHARLES W., A.B., Johns Hopkins, 1935; M.D., Univ. of Md., 1939. R
JONES, F. HENRY, A.B., Williams, 1920. R
JONES, MARVIN, B.S., Southwestern, 1905; LL.B., Univ. of Texas, 1907. R
JONES, PARKER H., LL.B., National, 1937; Geo. Washington, 1929-32. R
JONES, ROBERT C. S
JONES, W. PARKER, A.B., Tufts, 1898. L
JOYCE, WALTER E., LL.B., National, 1941. R
JUDGE, JOHN ANTHONY, D.D.S., Georgetown, 1935. R

KAPPLER, CHARLES T., B.A., Yale, 1942; Georgetown, 1946. R
KARR, HARRY A., JR., B.S., Univ. of Md., 1947. R
KAUFMAN, HARRY M., A.B., Johns Hopkins, 1897; M.D., 1901 R
KAY, JOHN D., Univ. of Va. A
KAZANJIAN, REGINALD S
KEANE, MICHAEL J., JR., LL.B., Wash. Coll. of Law, 1931. L
KEANE, THOMAS T., Catholic Univ., 1920; Georgetown, 1921. A
KEAR, FRANK G., E.E., Lehigh, 1926; S.M., Mass. Inst. of Tech., 1928; Sc.D., 1933. R
KEATING, JOSEPH T., LL.B., Georgetown, 1920; LL.M., 1922. R
KEEFER, ARTHUR C., LL.B., Geo. Washington, 1922; Md. State Coll. R
KEESEE, SYLVESTER W., Geo. Washington, 1928-29. A
KEHOE, JOHN J., JR., Univ. of Penna. A

Keiser, Hugh V. S
Keith, Norman C., B.S., Sprinfield Coll., 1936. R
Kelley, William A., E.E., Penna. State Coll., 1925. R
Kelly, Frank J., A.B., Univ. of Wisc., 1914; LL.B., Georgetown, 1916; LL.M., 1917. R
Kelly, Walter E., LL.B., Georgetown, 1909; Geo. Washington. R
Kelly, William F., LL.B., Geo. Washington, 1915; Georgetown, 1910. R
Kelso, James C., Jr., B.A. Dartmouth, 1939. R
Kemp, James W., LL.B., Georgetown, 1913; Univ. of Arkansas, 1905-07. R
Kempton, Willett M., B.A., M.A., Univ. of Wisc., 1936. R
Kendall, Warren C., B.S., Dartmouth, 1899. R
Kendrick, John A., A.B., Geo. Washington, 1942; LL.B., 1943. R
Kendrick, Wayne. S
Kennedy, Bernard R., A.B., LL.B., Wash. and Lee, 1923; Yale, 1913-14; U. S. Naval Acad., 1914-17. R
Kennedy, Donald D., B.S., Univ. of Pitts. 1920; M.A., 1922; Ph.D., Univ. of Penna., 1928. R
Kennedy, John J., E.M., Univ. of Minn., 1908. R
Kennedy, John T., LL.B., Geo. Washington, 1907. L
Kenny, W. F. L
Kent, John T., B.S., U. S. Naval Acad., 1928. R
Kent, Lawrence P., Syracuse Univ., 1914-16. A
Kent, Sidney E., LL.B., Georgetown, 1914; Wesleyan. L
Kenworthy, Franklin H., Rutgers, 1901; Temple, 1907. A
Kerkam, William B., LL.B., National, 1905; LL.M., 1906; M.P.L., Geo. Washington, 1908. R
Kertz, Harold A., LL.B., Georgetown, 1928; LL.M., Columbus, 1932. R
Killea, John F., A.B., Univ. of Niagara, 1933; Univ. of So. Car., 1936; Geo. Washington, 1940. R
Kimball, Dean Prichard, A.B., Univ. of Wisc., 1922; LL.B., Harvard, 1925. R
Kimber, George H., B.S., Syracuse Univ., 1916. R
King, Clapham P., M.D., Univ. of Penna., 1912; St. John's 1906-08. R
King, Dudley T., D.D.S. Texas Dental Coll., 1930. R

KING, HAROLD C., Geo. Washington. A
KING, KENNETH W., LL.B., National, 1934. R
KING, LEROY O. S
KING, MILTON W., A.B., Princeton, 1912; LL.B., Georgetown, 1915. R
KING, PRESTON C., JR., LL.B., Georgetown, 1927. R
KING, WILLIAM L. S
KINGSBURY, C. T. L
KINNEY, WILLIAM A., A.B., Holy Cross Coll., 1928. R
KIPLINGER, WILLARD M., A.B., Ohio State, 1912. R
KIRKMAN, VAN LEER, B.S., U.S. Naval Acad., 1911. R
KIRKPATRICK, C. C., A.B., Oberlin, 1892. R
KIRKPATRICK, W. WALLACE, A. B., Harvard, 1934; LL.B., 1938 R
KISSINGER, FREDERICK M., B.S.C., Temple, 1924; Univ. of Penna., 1926. R
KISTLER, H. DONALD, A.B., Princeton, 1930; LL.B., Stanford, 1934. R
KLUGE, JOHN W., A.B., Columbia, 1937; Wayne Univ., 1932. R
KNAPP, HARRISON, A.B., Geo. Washington, 1936. R
KNESSI, DONALD D., St. John's Coll., 1932-34. A
KNIGHT, JESSE H., LL.B., Geo. Washington, 1938. R
KOEPENICK, EDWARD L., JR., LL.B., Georgetown, 1938. R
KOONCE, GEORGE W., A.B., Trinity Coll., 1879; LL.B., National, 1885. R
KORELL, FRANKLIN F., LL.B., Univ. of Oregon, 1910; Yale, 1911-12. R
KORNER, J. GILMER, JR., A.B., Trinity, 1908; A.M., 1910; Harvard, 1910-11. R
KOSS, EDWARD F., Ph.G., Geo. Washington, 1914. R
KRATZ, JOHN A., JR., LL.B., Georgetown, 1904. R
KREEGER, JOSEPH P., Geo. Washington. L
KREGLOW, ALAN F., B.S., W. Va., Univ., 1932; M.D., Med. Coll. of Va., 1934. R
KUNDZICZ, VITALIS R., A.B., Boston Coll., 1929; LL.B., Harvard, 1932; St. Mary's Coll., 1924-25. R

LAGORCE, J. O., M.A., Georgetown, 1917; LL.D., Geo. Washington, 1926; Sc.D., So. Dakota Sch. of Mines, 1936. L
LAKE, JAMES H., B.S., Univ. of Ill., 1934. R
LAMB, ROBERT SCOTT, M.D., Howard Univ. (Ala.) 1898; Cornell, 1893-94. L

LAMB, WILLIAM E., LL.B., Univ. of Iowa, 1895. R
LA MOTTE, LOUIS H., JR., Harvard. A
LANE, DONALD E., B.S., Yale, 1931; Geo. Washington, 1935. R
LANE, JOHN F., A.B., Cornell, 1934; LL.B., New York Univ., 1938. R
LANIGAN, EDWARD J., B.B.A., Univ. of Wash., 1925. R
LASKEY, JOHN LUDGATE, LL.B., Georgetown, 1935; LL.M., 1936; Univ. of Mich., 1929-32. R
LAVARRE, WILLIAM, Harvard, 1919-21. A
LAWRENCE, JOSEPH S., A.B., Franklin and Marshall, 1904; A.M., 1912; M.D., Johns Hopkins, 1916. R
LEAR, JAMES C., A.B., Univ. of the South, 1936; LL.B., Geo. Washington, 1940. R
LEARY, HARRY B., JR. S
LEE, ANDREW W., B.S., Univ. of Penna., 1928. R
LEE, FREDERIC P., Pl.B., Hamilton, 1915; A.M., Columbia, 1917; LL.B., 1918. R
LEMON, JAMES H., B.S., Princeton, 1925. L
LEONARD, WALTER A., A.B., Univ. of Nebraska, 1903; Univ. of Chicago, 1911; Univ. of Strassburg, 1909. R
LESLIE, GREY, Coll. of St. Francis Xavier, 1906-08. A
LESTER, HARLOW B., A.B., Princeton, 1924; LL.B., Harvard, 1927. R
LESTER, WHARTON E., LL.B., Columbian, 1891; LL.M., 1892. R
LEWIS, REEVE, JR., A.B., Yale, 1932; LL.B., Geo. Washington, 1935. L
LIGHT, CHARLES P. L
LINDMAN, BERTRAM H., B.S., Univ. of Wash., 1930; M.S., American, 1933. R
LINTON, THEODORE M., B.A., Geo. Washington, 1940. R
LIPSCOMB, JOHN P., JR., A.B., Stanford, 1934; LL.B., 1937. R
LISHMAN, ROBERT W., A.B., Harvard, 1926; LL.B., 1929. R
LISTER, C. BAYNARD. S
LITTELL, ROBERT E., B.S., Antioch Coll., 1934. R
LIVINGSTON, CLAUD, JR., Lehigh; Purdue. L
LLOYD, HUMPHREY, Yale, 1917-18. A
LLOYD, JOHN R., B.S., Indiana Univ., 1923; M.D., 1925. R
LOHNES, HORACE L., LL.B., Geo. Washington, 1924; LL.M., 1925; M.P.S., American, 1927. R
LONGYEAR, ROBERT D., A.B., Harvard, 1918. R

LOOMIS, JOHN P., B.A., Williams, 1911. R
LOOS, KARL D., A.B., Univ. of Iowa, 1911; LL.B., 1914. R
LOUCKS, PHILIP G., LL.B., Georgetown, 1925. R
LUND, WENDELL L., M.A., Columbia, 1930; Ph.D., Princeton, 1933; LL.B., Georgetown, 1938; B.S., Augustana Coll., 1927. R
LUSK, RUFUS S., A.B., Georgetown, 1917. R
LUTHER, LLOYD SLADE, B.S., Rhode Island State, 1933. R
LYNCH, DANIEL, D.D.S., Univ. of Md., 1925; Univ. of Minn.; Geo. Washington, 1928-31; Georgetown, 1930. R
LYON, CECIL B., A.B., Harvard, 1927. R

MACAROW, FREDERICK G., E.E., Lehigh, 1920. R
MACCUBBIN, HERSCHEL H., B.S., Harvard, 1926. L
MACDONALD, A. MAGRUDER, M.D., Georgetown, 1915. R
MACE, A. WILBUR, B.A., Yale, 1906. R
MACKENZIE, DONALD F. S
MACKENZIE, HUGH. L
MACKENZIE, ROLAND R., Brown, 1925-27. L
MACLEAY, DONALD L., LL.B., Univ. of Colo., 1931. R
MACMULLEN, URBAN B., LL.B., National, 1935. R
MACNAMARA, LAWRENCE T., B.S., Princeton, 1927; LL.B., Yale, 1930 R
MACOMBER, W. M. S
MACONDRAY, ATHERTON, B.S., U. S. Naval Acad., 1921. R
MADDEN, JOHN L., M.Litt., Denver Univ., 1940; A.B., St. Gregory, 1932. R
MADDUX, H. CABELL, JR., B.S., Univ. of Va., 1939. R
MAHAFFIE, CHARLES D., A.B., Kingfisher Coll., 1905; B.C.L., Oxford, 1907. R
MALLORY, JOEL E., San Jose State; I.C.A.F. A
MALONE, JOHN E., Fenn Coll.; Georgetown. A
MALONEY, CHARLES P., B.S., Catholic, 1913. L
MANGAN, THOMAS J., Georgetown, 1921-22. L
MANN, JAMES D., A.B., Birmingham-Southern Coll., 1928; LL.B., Geo. Washington, 1932; Univ. of Ala., 1929-30. R
MAPHIS, J. ALAN, Univ. of Va., 1910-12. A
MARTIN, JAMES T., B.S., New York Univ., 1934. R
MARVIN, LANGDON P., JR., A.B., Harvard, 1941. R
MATHER, ELMER J. S
MATHIS, C. ROBERT, LL.B., Univ. of Fla., 1931. R

MATHIS, MAURICE S., M.D., Univ. of Penna., 1917. R
MATTHEWS, WILLIAM H., JR., A.B., Columbia, 1920; LL.B., 1922. R
MATTIMORE, CHARLES J., LaSalle, 1917-20. A
MAULDIN, JOSEPH B., B.S., Miss. State Coll., 1936; Delta State Teachers Coll., 1932-33. R
MAXWELL, DAVID L., Phar.D., Geo. Washington, 1913. R
MAY, LEO C., B.S., Mt. St. Mary's, 1906. L
MAY, ROBERT E., LL.B., National, 1928. R
MCARDLE, PAUL F., B.S., Georgetown, 1941; LL.B., 1948. R
MCCLARE, JOHN K., B.A., Yale, 1927; LL.B., Geo. Washington, 1942; New York Univ., 1927-28. R
MCCLUNEY, FORREST, A.B., Univ. of Mo., 1937; LL.B., Geo. Washington, 1941. R
MCCLURE, STANFIELD S., B.S., New York Univ., 1936. R
MCCLURE, WORTH, A.B., Simpson Coll.; A.M., Univ. of Wash., 1920; Ed.D., Columbia, 1942. R
MCCOMAS, EARL W., B.S., Univ. of Calif., 1916. R
MCCONVILLE, ARTHUR H., LL.B., National, 1900; LL.M., 1901. R
MCCORMACK, JOSEPH, A.B., Geo. Washington, 1912; LL.B., M.P.L., Georgetown, 1913; Univ. of Chicago, 1935-37. R
MCCOY, DAVID E., B.S., Dartmouth, 1918. R
MCCOY, ROBERT B., B.S., U. S. Naval Acad., 1929. R
MCCROSSAN, DANIEL J., B.S., Villanova, 1931; Georgetown, 1938-41. R
MCDONALD, H. STEWART, LL.B., Univ. of Nebraska, 1920; Harvard, 1920-21. R
MCDONALD, H. STEWART, III, Cornell, 1942-43, 1947. A
MCDONOUGH, JOHN E., A.B., Dartmouth, 1918; M.A., 1921; Ph.D., Yale, 1927. R
MCELFRESH, JOHN L., B.S., Cornell, 1921. R
MCELWAIN, EDWIN, A.B., Yale, 1931; LL.B., Harvard, 1934. R
MCEVOY, WILLIAM J., National. A
MCGOVERN, JAMES P., LL.B., New York Univ. R
MCGROARY, JOSEPH L., LL.B., National, 1934; LL.M., Columbus, 1938; Catholic, 1928-29. R
MCGUIRE, CHESTER J., LL.B., Georgetown, 1921. R
MCHARG, HENRY K. S
MCKAY, JAMES G., M.D., Univ. of Penna., 1895. R
MCKEEVER, ROBERT L., National, 1918. A

McKENNEY, CHARLES A., JR., A.B., Princeton, 1935. L
McKINLEY, WILLIAM S., LL.B., Geo. Washington, 1926. R
McKNEW, DONALD H., A.B., Geo. Washington, 1916. L
McLAUGHLIN, JOHN F., JR., B.S., Penna. State, 1919. R
McMAHON, JAMES E., LL.B., Columbus, 1941; Geo. Washington, 1931-36. R
McMILLAN, ROBERT W., A.B., Ball State Teachers Coll., 1932; LL.B., Georgetown, 1937; LL.M., 1938; S.J.D., 1941. R
McREYNOLDS, WILLIAM E., A.B., Geo. Washington, 1937. R
MEAD, STERLING G., D.D.S., Georgetown, 1944; Oberlin; Catholic Univ. R
MEAD, STERLING V., D.D.S., Geo. Washington, 1914; B.S., M.S., Georgetown, 1919; Northwestern, 1930. R
MECHLIN, ERNEST F., B.S., Geo. Washington, 1907. R
MECHLIN, ERNEST F., JR., A.B., Dartmouth, 1936. R
MEDFORD, THEODORE L., Geo. Washington, 1922-25. A
MEEKS, FEARSON S., Rensselaer Pol. Inst., 1917-18; Geo. Washington, 1918-20. A
MEISSNER, CLARENCE E., E.M., Columbia, 1914. R
MERCIER, LUCIEN H., LL.B., Georgetown, 1923. R
MERRY, HENRY J., A.B., Univ. of Mich., 1931; LL.B., 1936. R
MERSEREAU, JAMES F., A.B., Harvard, 1925; LL.B., 1928. R
MERSHON, WILLIAM S., B.S., Lafayette, 1922. R
MERZ, ADOLPH S. S
METZEROTT, OLIVER, B.S., Princeton, 1898; LL.M., National, 1903. L
MEYER, EUGENE, A.B., Yale, 1895; LL.D., 1932; LL.D., Syracuse Univ., 1933. L
MEYER, MARTIN W., LL.B., Georgetown, 1931. R
MIDDLETON, RAY T. S
MIHILLS, H. A. S
MILLER, ALLISON N., Geo. Washington, 1910-12; Cornell, 1912-13. A
MILLER, CLARENCE A., LL.B., Geo. Washintgon, 1919; LL.M., 1921. R
MILLER, ELMON A. L
MILLER, JAY C., JR., B.S., Cornell, 1942. R
MILLER, ROBERT N., B.S., Rose Poly. Inst., 1903; LL.B., Harvard, 1906. R

MILLER, WILLIAM E., A.B., Vanderbilt, 1927; LL.B., Univ. of Va., 1930. R

MILLER, WILLIAM W., Univ. of So. Car., 1936-38; Geo. Washington, 1938-39; Georgetown, 1939-41. A

MILLS, OTIS OLIN, DePaul, 1917-19. A

MINETREE, G. McP., A.B., Wash. and Lee, 1908. L

MITCHELL, JAMES F., A.B., Johns Hopkins, 1891; M.D., 1897. L

MITCHELL, J. ERNEST, M.D., Geo. Washington, 1903. L

MONAGHAN, JOSEPH C., Georgetown; Geo. Washington. A

MONEYWAY, LEWIS LOFTON, A.B., Geo. Washington, 1912; A.M., 1922. R

MONTGOMERY, JOHN B., A.B., Wofford, 1933. R

MONTGOMERY, JOHN C., A.B., Princeton, 1935; M.A., Georgetown, 1939. R

MOODY, BLAIR, A.B., Brown, 1922. R

MOONEY, JAMES J., B.B.A., Manhattan Coll. R

MOORE, DAVID L., A.B., Harvard, 1936. R

MOORE, ROBERT S., East Central Teachers Coll. A

MOORE, WILLIAM C., A.B., Yale, 1928; LL.B., Harvard, 1931. R

MOORE, WILLIAM H., LL.B., Georgetown, 1921. R

MORAN, HOWARD. S

MORE, JOHN W., A.B., Syracuse Univ., 1940; M.S., 1942; Harvard. R

MORGAN, STOKELY W., A.B., Harvard, 1916. R

MORGAN, THOMAS P., JR. S

MORGANTHAU, D. CHARLES, A.B., Princeton, 1930. L

MORIN, RELMAN G., B.A., Pomona Coll., 1929. R

MORLEY, FELIX, B.A., Haverford, 1915; B.A., Oxford, 1921. R

MORRIS, GEORGE M., A.B., Dartmouth, 1911. L

MORRISON, FRED W., A.B., A.M., Univ. of No. Car., 1913; Ph.D., Columbia, 1925. R

MORROW, THERON B., LL.B., National, 1928. R

MORSE, E. A. L

MORSE, HUNTINGTON T., B.A., Yale, 1915. R

MORTON, IRVING L., JR., A.B., Geo. Washington, 1936. R

MOSELEY, HAROLD W., A.B., Amherst, 1928; Ph.D., Harvard, 1939. R

MOTT, GEORGE FOX, A.B., Stanford, 1929; A.M., 1931; Ph.D., Univ. of Minn., 1937. R

MOULTON, HAROLD G., Ph.B., Univ. of Chicago, 1907; Ph.D., 1914. L
MULLIGAN, HENRY A., Delaware State, 1905; Coll. of the City of New York, 1921. A
MUNROE, PAT, B.S., Ga. Sch. of Tech., 1939; M.S., Columbia, 1941. R
MUNTER, GODFREY L., A.Ph., Univ. of Chicago; LL.B., National, 1919; LL.D. (Hon.), 1948; B.A., Geo. Washington, 1920. R
MURPHY, H. GABRIEL, Ph.B., Georgetown, 1930; LL.B., 1936. R
MURPHY, JAMES L., JR., B.A., Ala. Poly. Inst., 1938; M.A., Yale, 1940. R
MURPHY, J. LEE, C.E., Columbia, 1903. R
MUSTARD, JAMES A., JR., A.B., Duke, 1934. R
MUTH, GEORGE EDWARD, A.B., LL.B., Geo. Washington. R
MYER, WALTER E., A B., Southwestern, 1910; A.M., Univ. of Chicago, 1913. R
MYERS, PAUL F., B.A., Princeton, 1913; LL.B., Geo. Washington, 1916. R
MYERS, ROBERT HOLT, A.B., Princeton, 1940; LL.B., Geo. Washington, 1946. R

NALLS, JAMES W., B.S., Georgetown, 1936. R
NASH, FRANCIS C., A.B., Holy Cross Coll., 1931; LL.B., Georgetown, 1934; J.D., 1935. R
NATION, ROBERT B., B.S., Carnegie Inst. of Tech., 1922. R
NEAVERTH, ELMER J., D.D.S., Georgetown, 1930; Canisius Coll., 1924-26. R
NEE, MAURICE L., B.A., Georgetown, 1938. R
NEE, PETER J., Catholic Univ.; Mass. Inst. of Tech. A
NEES, BERNARD J., LL.B., National, 1931. R
NEFF, HAROLD H., B.S., Univ. of Va., 1912; M.A., 1913; LL.B., 1922; Univ. of Berlin; Univ. of Caen. R
NELSON, ROBERT B., JR., B.A., Univ. of Va., 1932; M.D., 1936. L
NESBIT, FRED T. S
NESSELL, FRED E., B.A., Hiram Coll., 1920. R
NEWBOLD, JAMES L., Syracuse Univ.; Univ. of Penna. A
NEWBOLD, JOHN L., Ph.B., Yale, 1926. L
NEWTON, HOWARD JAMES, D.D.S., Georgetown, 1926. R
NICHOLS, J. R., Univ. of Pitts., 1915. L
NICHOLSON, DAVID B., B.S., LL.B., Univ. of Va., 1942. R

NICHOLSON, LEONARD L., III, U. S. Coast Guard Acad., 1931-32. L
NICOLSON, G. L., Va. Mil. Inst., 1885. R
NIELSON, FRED K., A.B., Univ. of Nebraska, 1902; LL.B., 1904; LL.M., Georgetown, 1906. R
NIXON, ROBERT G., Ga. Sch. of Tech.; Emory. A
NOEL, FRANK DAVID, Notre Dame, 1924-28. A
NOLAN, MERRILL C., Univ. of Minn., 1917. A
NORRIS, CLAYTON, B.S., Univ. of Penna., 1945. R
NORTH, CLARENCE J., A.B., Harvard 1914. R
NUTTING, GEORGE K., M.D., Jefferson Med., 1916. R
NYE, L. BERT, LL.B., Geo. Washintgon, 1905. R

O'BRIEN, ROBERT LEE, JR., B.S., Lehigh, 1933. R
O'BRIEN, T. LOEHL, B.S., Univ. of Penna., 1933; LL.B., Columbus, 1936. R
OCHELTREE, JOHN B., A.B., Univ. of Nevada, 1925; M.A., Princeton. R
O'CONNOR, JAMES L., A.B., Catholic Univ., 1925. R
O'CONNOR, PATRICK J., A.B., Catholic Univ. 1924; M.A., St. Mary's, 1933. R
O'DONNELL, JAMES, JR., LL.B., Georgetown, 1937; St. John's Coll., Loyola. R
O'DONNELL, JOSEPH H., B.S., Catholic Univ., 1937. R
O'DONOVAN, J. J., Queens Coll. A
O'DUNNE, EUGENE, JR., A.B., Johns Hopkins, 1927; LL.B., Harvard, 1930. R
OFFUTT, DORSEY K., LL.B., National, 1931. R
O'HANLON, H. MURRAY, B.S.F.S., Georgetown, 1935; Univ. of Berlin, 1934; Biffi Coll., 1938. R
O'HANLON, JOHN R., B.S., Notre Dame, 1934; Catholic Univ., 1946. R
OLIVER, JOHN B., B.A., Yale, 1941. R
O'NEILL, CHARLES T., JR., B.S., Univ. of Va., 1940; LL.B., 1941. R
OREM, JOHN M., M.D., Geo. Washington, 1930. R
OSGOOD, WILLIAM D. S
OSTMANN, BERNARD G., LL.B., Georgetown, 1923-26; Geo. Washington, 1922-23. R
O'TOOLE, JOSEPH E., LL.B., Georgetown, 1916. L
OWEN, WILFRED, A.B., Harvard, 1934. R

OWENS, JAMES D., B.S., Univ. of Md., 1938. R
OWERS, ROBERT C. S

PACE, FRANK, JR., A.B., Princeton, 1933; LL.B., Harvard, 1935. R
PALMER, GARDNER E., B.S., Univ. of Mich., 1925. R
PARKER, CLEMENT A., LL.B., Univ. of Kansas, 1911. R
PARKER, N. DOUGLAS, JR., E.E., Lehigh, 1925; LL.B., Geo. Washington, 1929. R
PARKINSON, DEE RICH, M.D., Geo. Washington, 1942. R
PARKINSON, MORRIS E., B.S., Columbia. R
PARSONS, WILLIAM H., LL.B., Geo. Washington, 1932. R
PARTRIDGE, DANIEL, III, LL.B., Wash. Coll. of Law; Georgetown, 1925-26. R
PATRICK, MEADE C., LL.B., Univ. of Va., 1937. R
PAUL, JOSEPH B., A.B., Geo. Washington, 1934. R
PAYSON, HAROLD, E.M., Columbia, 1905. R
PECHACEK, CLARENCE G., LL.B., Georgetown, 1937. R
PECK, BERT H., B.S., Univ. of Wisc., 1906; E.E., 1916. R
PECK, CHARLES R., B.A., Yale, 1934. R
PELZMAN, IVY A., M.D., Georgetown, 1913. R
PENDLETON, GEORGE C., B.S., Univ. of Md., 1942. R
PENN, CHARLES T., B.A., Univ. of Wisc., 1911. R
PETTY, DON E., A.B., Univ. of So. Calif., 1930; LL.B., 1932. R
PEYSER, JULIUS I., LL.B., Georgetown, 1899; LL.M., Geo. Washington, 1900; D.C.L., 1901. L
PHILLIPS, CHARLES E., LL.B., Geo. Washington, 1925; LL.M., 1926. R
PHILLIPS, DUNCAN, A.B., Yale, 1908. R
PHILLIPS, HOWARD W., LL.B., National, 1911. R
PHILLIPS, PERCY W., LL.B., Cornell, 1915. R
PHILLIPS, RUFUS C., JR., B.S., Trinity Coll., 1918; Columbia. R
PILKINGTON, RICHARD W., Huron Coll., 1925-26; Univ. of Minn., 1927-28. A
PIPER, ROBERT L., LL.B., Marquette, 1936. R
PITCHER, EDWARD A., C.E., Lafayette, 1916. R
PITTMAN, RALPH D., LL.B., Baylor, 1925. R
PLEDGER, CHARLES E., JR., LL.B., Geo. Washington, 1927. R
POGUE, L. WELCH, A.B., Univ. of Nebraska, 1924; LL.B., Univ. of Mich., 1926; S.J.D., Harvard, 1927. R

POPE, GEORGE A., A.B., Geo. Washington, 1942. R
POST, RICHARD H., B.S., Princeton, 1926; Ph.D., Harvard, 1936. R
POWEL, NICHOLAS E., B.S., U. S. Mil. Acad, 1932; Ga. Sch. of Tech., 1927. R
POWELL, C. BOOKER, LL.B., Wash. Coll. of Law, 1938. R
POWELL, J. ERIS, Univ. of Tenn., 1893-94. L
POWELL, WALTER R., JR., A.B., Centre Coll., 1935; LL.B., Geo. Washington, 1938; LL.M., Georgetown, 1940. R
PRATT, JOHN H., A.B., Harvard, 1930; LL.B., 1934. R
PRATT, WILLIAM V., B.S., U. S. Naval Acad., 1933. R
PRAY, KENNETH L., Univ. of Penna., 1932. A
PREECE, ALEC A., A.B., Geo. Washington, 1925; M.D., 1927. R
PRESCOTT, SAMUEL J. S
PRESTON, ARTHUR MURRAY, B.S., Yale, 1935; LL.B., Univ. of Va., 1938. R
PRICE, H. B., B.S., Yale, 1926; LL.B., Columbia, 1928. R
PRINCE, GREGORY S., B.A., Yale, 1931; LL.B., 1934. L
PURCELL, JAMES A., LL.B., Georgetown, 1914; M.P.L., Columbus, 1932. L
PYLES, J. CHESTER, M.D., Geo. Washington, 1904. R
PYLES, JOHN CHESTER, JR., A.B., Dartmouth, 1932; LL.B., Geo. Washington, 1936. R

QUAIL, MYLES H., LL.B., Georgetown, 1921; LL.M., 1922. R
QUINLAN, WM. ALLEN, Ph.B., Univ. of Chicago, 1932; J.D., 1933. R
QUINN, GEORGE L., JR., LL.B., National, 1934. R
QUIRK, FREDERICK B., LL.B., Georgetown, 1933; LL.M., 1935. R

RADICE, JULIUS J., A.B., Univ. of Md., 1930; M.D., Geo. Washington, 1935. R
RADUE, EDWARD C., LL.B., Wash. Coll. of Law, 1932; LL.M., 1934; Geo. Washington, 1934-35. R
RADUE, RICHARD G., B. S., Geo. Washington, 1931; LL.B., 1935. R
RAGAN, CHARLES A., LL.B., Columbus, 1940. R
RAMSEY, OLIVER F., B.A., Penna. State, 1928; M.A., Texas Tech. Coll., 1931; Univ. of Texas. R
RAMSPECK, ROBERT. S
RANDOLPH, JENNINGS, A.B., Salem Coll., 1924. R

RAPLEY, W. W., Cornell, 1921. L
RAY, GEORGE, Univ. of Penna., 1908-09. L
RAYMOND, EDWARD ASHWELL, A.B., Yale, 1936; M.A., Geo. Washington, 1947. R
REA, BRYCE, JR., A.B., Wash. and Lee, 1940; LL.B., 1942; Queens Univ., 1936-37. R
REDFERN, MERRILL F., A.B., Univ. of Mich., 1924; Albion Coll., 1919-21. R
REDIKER, FRANK H., Univ. of Rennes; Oxford, 1922. A
REDWAY, ALBERT J., Harvard, 1914-17. A
REEL, DAVID R., A.B., Univ. of Mich., 1927; LL.B., 1929. R
REGAN, JOHN FRANCIS, S.B., Harvard, 1939; Montana State Coll. R
REID, JOHN C., A.B., Oberlin, 1935; LL.B., Harvard, 1938. R
REIFSNYDER, C. FRANK, B.A., Geo. Washington, 1944; LL.B., 1946. R
REILLY, JAMES F., LL.B., Columbus, 1935; Mt. St. Mary Coll., 1929-31. R
REINHARD, JOHN JAMES, B.A., Indiana Univ., 1906; LL.B., 1907. R
REINSMITH, HAROLD G., A.B., Geo. Washington, 1932. R
RENNER, FREDERIC G., B.S., Univ. of Wash., 1920; Oregon State, 1921-22. R
RHAME, HAROLD E., JR., A.B., Princeton, 1946; Geo. Washington. R
RHYNE, CHARLES S., LL.B., Geo. Washington, 1937; Duke, 1928-29, 1932-34. R
RICE, B. DOWNEY, LL.B., Columbus, 1935; LL.M., 1936. R
RICHARDS, J. EDWIN, LL.B., National, 1941. R
RICHARDS, RALPH W., A.B., Colby, 1901; M.A., Tufts, 1902. L
RICHARDS, ROBERT K., B.S., Ohio State, 1934. R
RICHARDSON, DONALD H., Univ. of No. Car., 1937-38. A
RICHARDSON, WILLIAM BURTON, A.B., Yale, 1929; LL.B., National, 1933. R
RIDSDALE, PERCIVAL S. L
RIEGGER, WILLIAM J., A.B., Allegheny, 1942; Geo. Washington. R
RISHER, CHARLES W., A.B., Indiana State, 1930; Geo. Washington. R
RITCHIE, JOHN M., B.S.C., Temple, 1931; LL.B., Geo. Washington, 1948. R

ROBERTS, JAMES O'CONNOR, LL.B., Georgetown, 1922. R
ROBERTS, RALPH R., LL.B., National, 1930; Indiana Univ., 1915-17. R
ROBESON, ALEXANDER C., LL.B., Geo. Washington, 1916; Dartmouth, 1913. R
RODENBERG, ROBERT R., Harvard, 1928-31. A
ROGERS, WILLIAM ADDISON, 2ND, LL.B., Geo. Washington, 1923; Rensselaer. R
ROHLCK, BERNARD F., LL.B., Georgetown, 1919; M.P.L., Wash. Coll. of Law, 1934. R
ROLLO, REED T., LL.B., Georgetown, 1931. R
ROMAINE, JESSE D., B.S., Penna. State, 1923; M.S., Michigan State, 1925. R
ROMMEL, ROY R., LL.B., M.P.L., Georgetown, 1923. R
ROSE, WILLIAM R., JR., Carnegie Inst. of Tech., 1927-29. A
ROSSBACK, ERNEST J., B.S., Univ. of Ill., 1912. R
ROSSE, GEORGE M., Penna. State., 1909; Haverford, 1910. A
ROSSE, ROBERT M. M., Union Coll., 1943-44; Geo. Washington, 1946-47; Univ. of Va., 1947—. A
ROUGH, HOWARD F., Univ. of Calif., 1917. A
ROUMEL, ARTHUR C., B.S., Georgetown, 1946. R
ROUSE, RANDOLPH D., B.S., Wash. and Lee, 1939. R
ROVER, LEO A., B.C., St. John's, 1906; LL.B., Georgetown, 1910. R
RUFFIN, MARSHALL DEG., B.S., Univ. of Va., 1932; M.D., Harvard, 1936. R
RULING, F. CHARLES, A.B., Stanford, 1929. R
RUST, HARRY L., JR., Lehigh, 1916. L
RYAN, WILLIAM K., Princeton. A

SADD, VICTOR, Oxford, 1918-19. A
SALE, WILLIAM B., B.S., Georgetown, 1942; Northwestern, 1936-38. R
SALSBURY, FRANKLIN C., B.A., Yale, 1932; LL.B., Western Reserve Univ., 1937. R
SAUER, WALTER C., A.B., Princeton, 1928; LL.B., Yale, 1931. R
SAWYER, LEROY L., JR., A.B., Randolph-Macon Coll., 1920; M.D., Med. Coll. of Va., 1922. R
SAWYER, RAY, A.B., Univ. of N. H., 1931; LL.B., Univ. of Colo., 1934; LL.M., 1935. R

SCHAEFFER, RAYMOND T, A.B., Conception Coll., 1925; Univ. of Austria, 1929. R
SCHEFER, E. EDWARD, A.B., Harvard, 1924. R
SCHINNERER, VICTOR O., A.B., Penna. State, 1928. R
SCOTT, DAVID A., A.B., Princeton, 1938; M.A., Columbia, 1946; Geo. Washington. R
SCHULTEIS, HERMAN A., Georgetown, 1919. A
SCHWARTZ, HARRY H., A.B., Princeton, 1937. R
SCOTT, NATHAN. L
SCOTT, ROBERT M., A.B., Univ. of Tulsa, 1942; LL.B., Geo. Washington, 1945. R
SCRIVENER, SAMUEL, E.M., Lehigh, 1927; LL.B., National. 1931; Geo. Washington. R
SEITZ, HUGO F., M.E., Ohio State, 1914; Columbia. R
SELBY, PAUL L., LL.B., Ohio State, 1922. R
SEVERANCE, FRANK W., A.B., Princeton, 1937; Sorbonne. 1939. R
SEXTON, R. LYMAN, B.S., Georgetown, 1916; M.D., 1918. R
SHANDS, RICHARD E., B.S., Univ. of Va., 1918; LL.B., 1921, LL.M., Geo. Washington, 1933. R
SHANNON, CHARLES V., B.S., Spring Hill Coll., 1932; LL.B., Georgetown, 1936. R
SHARPE, ANDREW D., LL.B., New York, 1918. R
SHAW, G. HOWLAND, A.B., Harvard, 1915; A.M., 1917. R
SHEEHAN, DANIEL F., B.A., Amherst, 1907; Columbia. R
SHELTON, ARTHUR B., LL.B., National, 1896. R
SHEPARD, DONALD D., LL.B., Geo. Washington, 1918. R
SHEPARD, PHILIP W., B.S., Catholic Univ., 1915; M.S., Univ. of Mich., 1917; LL.B., Geo. Washington, 1926. R
SHEPARD, THOMAS H., JR., B.S., Univ. of No. Car., 1924. R
SHERFY, RAPHAEL, A.B., Geo. Washington, 1933; LL.B., 1936; LL.M., 1938; LL.M., Harvard, 1937. R
SHERIDAN, H. C., LL.D., Geo. Washington, 1894; LL.M., 1895. L
SHIELDS, ROBERT H., A.B., Univ. of Nebraska, 1926; LL.B., Harvard, 1929. R
SHOEMAKER, GEORGE C., LL.B., Lincoln Jefferson, 1910. R
SHOOK, RICHARD L., A.B., Univ. of Mich., 1935; LL.B., 1938. R
SHORB, DAVID J., A.B., Mt. Morris, 1914; A.M., American, 1921; LL.B., National, 1922; LL.M., 1923. R
SHORB, PAUL E., B.A., Univ. of No. Dakota, 1917; LL.B., Geo. Washington, 1920. L

SIMMONS, BERKELEY L., LL.B., Geo. Washington, 1910. L
SIMMONS, BERKELEY L., JR., B.S., Univ. of No. Car., 1939. L
SIMMONS, JOHN F., A.B., Geo. Washington, 1939; Univ. of Kansas, 1928-32. R
SIMMONS, ROBERT C., B.A., Univ. of Tex., 1915. R
SIMMONS, ROBERT F. L., A.B., Dartmouth, 1941. L
SIMMS, JOHN H., A.B., Western Md. Coll., 1929; LL.B., Columbia, 1934; Georgetown, 1936-37. R
SIMPLER, LEROY C., B.S., U. S. Naval Acad., 1929. R
SIMPSON, ELLSWORTH T., LL.B., Geo. Washington, 1941; LL.M., 1945; Georgetown. R
SIMPSON, JOHN P., SR., LL.B., National, 1931; LL.M., 1932, Georgetown. R
SINGER, B. A. L
SINGLETON, PHILIP A., B.S., Univ. of Mich., 1935; LL.B., Yale, 1941; Harvard, 1940. R
SIRICA, JOHN J., LL.B., Georgetown, 1926. R
SKINNER, CLARENCE O., B.S., Univ. of Mich., 1917. R
SLAUGHTER, HERBERT J., A.B., Harvard, 1929; LL.B., Univ. of Penna., 1932. R
SLAUGHTER, R. KEMP, LL.B., Univ., of Md., 1905; Va. Poly. Inst., 1892-94; Wm. and Mary, 1894-95. R
SLOAT, HALBERT M., A.B., Cornell, 1904. R
SMART, BENJAMIN H. B., LL.B., National, 1933. R
SMETHURST, RAYMOND S., B.S., Harvard, 1930; LL.B., Geo. Washington, 1934. R
SMITH, C. ALPHONSO, University of Va., 1927-31. A
SMITH, ARTHUR C., JR., B.S., Wash. and Lee, 1941. R
SMITH, CHARLES L., D.D.S., Georgetown, 1918. R
SMITH, CYRIL B., LL.D., Columbus, 1936; Syracuse Univ., 1916-17. R
SMITH, DELOS, G., A.B., Univ. of Mich., 1917; LL.B., 1920. R
SMITH, DONALD H. C., B.S., Georgetown, 1939; M.A., 1942. R
SMITH, DONALD W., Marshall Coll., 1937-38; Columbus, 1939-41. A
SMITH, EUGENE A. L
SMITH, FRED A. A
SMITH, HAWLEY LESTER, A.B., Univ. of Ill., 1920. R
SMITH, JAMES E., B.S., Worcester Poly. Inst., 1906. R
SMITH, J. HAWLEY. S

SMITH, JESSE R., LL.B., Geo. Washington, 1932; Univ. of Utah. R

SMITH, LAWRENCE S., A.B., Univ. of Fla., 1939; Geo. Washington. R

SMITH, LEWIS M., Ph.B., Yale, 1929; Geo. Washington. R

SMITH, MALLORY R., A.B., Furman, 1939; LL.B., Harvard, 1947; Louisiana State. R

SMITH, NUMA L., JR., A.B., Furman Univ., 1938; LL.B., Duke, 1941. R

SMITH, ROBERT V., B.A., Yale, 1938; LL.B., Univ. of Mich., 1941. R

SMITH, STANLEY P., A.B., Univ. of Mich., 1917; M.A., Columbia, 1920; Sorbonne, 1921; LL.B., Geo. Washington, 1928. R

SMITH, SYDNEY B., B.S., Georgetown, 1932. R

SMITH, T. GUILFORD, Cornell, 1925-26. A

SMOOT, CHARLES E., A.B., Geo. Washington, 1933; LL.B., 1935. R

SMULL, THOS. L. K., B.A., Ohio Northern, 1937; B.S., Univ. of Mich., 1939. R

SMYTHE, ALLEN M., Univ. of Va., 1917. A

SNOW, CHESTER A., JR., Univ. of Penna., 1916-17. A

SOMERVILLE, JAMES W., LL.B., Geo. Washington, 1926; LL.M., National, 1927; A.B., Geo. Washington, 1930; Wm. and Mary, 1921-23; Georgetown, 1934-36. R

SOTHORON, L. HAROLD, LL.B., M.P.L., LL.M., National, 1924. R

SOUTHMAYD, JOHN P., LL.B., Geo. Washington, 1940. R

SOUTHWORTH, F. W., S.B., Mass. Inst. of Tech., 1900. R

SOUTHWORTH, WINTHROP M., JR., A.B., Brown, 1930. R

SOWDER, RICHARD D., A.B., Univ. of Kansas, 1934; LL.B., Harvard, 1937. R

SPAULDING, MORRIL B., JR., B.S., Mass. Inst. of Tech., 1936; Univ. of Va., 1931-33. R

SPEAKS, JOHN C., JR., Ohio State, 1916. A

SPEARE, M. EDMUND, A.B., Harvard, 1908; M.A., 1909; Ph.D., Johns Hopkins, 1923. R

SPIEGEL, HAROLD R., A.B., Albion Coll., 1932; M.A., Tufts, 1934; Univ. of Mich., 1934-35; Univ. of Chicago, 1935-36; Harvard, 1938-39. R

SPRINGARN, STEPHEN J., A.B., Univ. of Arizona, 1930; LL.B., 1934; Univ. of Grenoble; Yale. R

STAFFORD, EDWARD, A.B., Dartmouth, 1911; LL.B., Geo. Washington, 1914. L

STALEY, J. FRANK, A.B., Penna. Coll., 1899; A.M., 1908; L.B., Univ. of Penna., 1903. R
STANLEY, DEAN HILL, AB., Harvard, 1916; LL.B., 1919. R
STANTON, JOHN W., Univ. of Okla., 1932-34. A
STAPLES, HENRY LEE, A.B., Princeton, 1941. R
STARKE, AUBREY H., A.B., Harvard, 1925; M.A., 1927. R
STEINHAUER, KARL E., LL.B., Univ. of Mich., 1906. R
STERLING, JOHN M., B.S., U. S. Mil. Acad., 1927; Princeton, 1922-23. R
STEVENS, LEWIS E., Univ. of Mich., 1930-32. A
STEVENS, WILLIAM H. S., A.B., Colby, 1906; A.M., Geo. Washington, 1907; Ph.D., Univ. of Penna., 1912. R
STEVENSON, LELAND E., M.D., Geo. Washington, 1934; Univ. of Utah. R
STEWART, CHARLES W., JR., A.B., American, 1939; LL.B., Georgetown, 1944. R
STEWART, GARLAND, B.S., Va. Poly. Inst., 1927. R
STIFEL, RICHARD P., A.B., Princeton, 1942. R
STINCHFIELD, ROSWELL H., B.S., Univ. of Wisc., 1924. R
STINSON, GEORGE A., B.A., Northwestern, 1936; LL.B., Columbia, 1939. R
STOKES, W. E. D., JR., A.B., Yale, 1919. L
STONE, GEORGE W., B.A., Mass. Inst. of Tech., 1889. R
STONE, LEVERETT C., E.E., Rensselaer, 1914. R
STOUFFER, CHARLES M., B.S., Univ. of Penna., 1934. R
STOUT, HIRAM MILLER, B.A., DePauw, 1926; M.A., Harvard, 1931; Ph.D., 1934. R
STRAND, CARLYLE H., B.S., Case Sch. of Applied Science, 1911. R
STROUD, GEORGE L., A.B., Stanford, 1941. R
STURTEVANT, WILLIAM N., Yale, 1919-21. A
SULLIVAN, ALFRED J., Ph.B., Brown, 1918; LL.B., Georgetown, 1922. R
SULLIVAN, BARRY C., A.B., Dartmouth, 1936; Geo. Washington, 1936-37. R
SULLIVAN, FRANCIS P., B.A., Georgetown, 1904. R
SULLIVAN, RICHARD L., LL.B., Univ. of Minn. R
SULLIVAN, WILLIAM C., LL.B., Georgetown, 1901. R
SUMMERS, GEORGE C., B.S., Princeton, 1923; LL.B., Yale, 1928. R
SUTHERLAND, WM. ANDERSON, A.B., Univ. of Va., 1914; LL.B., Harvard, 1917; M.A., Univ. of Wisc., 1919. R

SUTRO, VICTOR H., B.A., Yale, 1928. R
SUTTER, CHARLES R., B.S., Yale, 1912; Univ. of Utah. R
DE SVESHNIKOFF, V. V., M.S., Moscow Univ., 1911; B.S., Artillery Coll. of Petrograd, 1915; D.Sc., Moscow Public Univ. R
SWAGART, HARRY A., JR., B.S., Georgetown, 1941. R
SWANSON, CLIFFORD A., M.D., Univ. of Mich., 1925; Nor. State Teachers Coll., 1918-21; Univ. of Penna., 1936-37. R
SWEENEY, JOHN F., Oxford, 1924-26. L
SWIGER, LOYREN K., LL.B., National; Geo. Washington. R
SYKES, ETHELRED L., B.S., Univ. of Ala., 1926. R
SYLVESTER, ARTHUR, A.B., Princeton, 1923. R
SYNAN, JOHN P., B.S., Seton Hall Coll., 1941; Georgetown. R
SYRAN, ARTHUR G., LL.B., Fordham, 1926; Columbia, 1927. R

TAGGART, JOSEPH H., Ph.B., Yale., 1924; M.B.A., Harvard, 1927; Ph.D., Columbia, 1938. R
TAUSIG, JOHN G., A.B., Cornell, 1938; LL.B., 1940. R
TAYLOR, J. T., LL.B., Univ. of Penna., 1912. L
TAYLOR, W. WAVERLY, JR., Geo. Washington. A
TEETS, HARRY, B.S., Univ. of Penna., 1942; I.A., Harvard, 1943; M.B.A., 1947. R
TENCHER, JAMES R., B.S., Princeton, 1933. R
THOM, CORCORAN, JR. L
THOMAS, HENRY P., LL.B., National, 1923; LL.M., 1924; Univ. of Va. L
THOMPSON, CHARLES R., B.S., Haverford, 1927; Geo. Washington, 1927-28. R
THOMSON, HARRIS H., Franklin Marshall, 1934-35. A
THORPE, MERLE, JR., B.A., Yale, 1938; LL.B., 1941. R
THRELKELD, WAYNE HALL, A.B., LL.B., Ohio State, 1928. R
TIBBITS, ARTHUR H., A.B., Williams, 1937; LL.B., Harvard, 1940. R
TIBBITS, GEORGE D., A.B., Dartmouth, 1934. R
TIGRETT, AUGUSTUS K., A.B., Harvard, 1908. R
TIMBERLAKE, CLARE H., A.B., Univ. of Mich., 1929; Harvard, 1930. R
TIMBERLAKE, EDWARD J., B.S., U. S. Mil. Acad., 1931. R
TIMCHENKO, BORIS V., Agr. Eng., Ecole Nationale d'Agr. de Grignon, 1927. R

TIPTON, STUART GUY, A.B., Wabash Coll., 1932; J.D., Northwestern, 1935. R
TITUS, DOUGLAS J., B.S.S., Georgetown, 1942. R
TODD, CLARENCE D., JR., A.B., Westminster, 1934; LL.B., Univ. of Mo., 1937. R
TODD, JOSEPH A., A.B., La. State, 1938; M.A., 1940; M.P.A., Harvard. R
TOMPKINS, CHARLES H., Lehigh; Geo. Washington. L
TOMPKINS, F. M., A.B., Geo. Washington, 1931; Univ. of Md.; Coll. of Wm. and Mary. L
TOOMEY, VINCENT L., JR., B.A., Catholic, 1934; LL.B., 1936. R
TOWERS, FREDERIC N., LL.B., Geo. Washington, 1922. R
TRACY, DANIEL W. S
TRESTER, LEONARD W., Univ. of Nebraska, 1915-19. A
TREW, JOSEPH B. S
TRIBLE, GEORGE B., M.D., Univ. of St. Louis, 1906; Univ. of Vienna. L
TRIMBLE, JOSEPH W. L
TRUEHEART, WILLIAM C., B.S., Univ. of Va., 1939; M.A., 1941; Yale, 1935-37. R
TULLY, FRANCIS W., JR., A.B., Yale, 1930; M.B.A., Harvard, 1932. R
TURNER, BOLON B., A.B., Geo. Washington, 1922; LL.B., 1923; LL.M., 1924; Univ. of Arkansas, 1916-19. R
TURNER, FRANK, B.S., U. S. Naval Acad., 1927. R
TURNEY, JACK REID, JR., A.B., Princeton, 1935; LL.B., Yale, 1938. R
TYLER, EDWARD M. S

UHL, HARRY GRANT, B.S., Coll. of Wooster, 1920. R
UMBARGER, JOHN N., A.B., Univ. of Md., 1930; Johns Hopkins. R
UNDERWOOD, RAYMOND, S.B., Mass. Inst. of Tech., 1929; LL.B., Geo. Washington, 1937. R
UPHAM, C. B., A.B., Morningside Coll., 1915; Ph.D., State Univ. of Iowa, 1918; LL.B., Geo. Washington, 1927. R
UTLEY, FREDERIC D., A.B., Harvard. R

VALLANCE, WILLIAM R., A.B., Univ. of Rochester, 1910; LL.B., Columbia, 1914. R
VAN BENSCHOTEN, WM. H., II, B.A., Yale, 1932; B.F.A., 1935. R
VAN DER HOEF, GEORGE T., Ph.B., Univ. of Chicago, 1932. R
VIERECK, GEORGE E., B.S., Ga. Sch. of Tech., 1933. R

VISCHER, PETER, A.B., Cornell, 1919; Columbia. R
VOURNAS, GEORGE C., LL.B., National, 1919. R

WADSWORTH, CRAIG W., Harvard, 1894. L
WAGGAMAN, ENNALLS, JR., Georgetown, 1927-29. L
WALES, GARDNER H., B.S., Univ. of New Hampshire, 1929. R
WALKER, ARTHUR M., A.B., Williams, 1919; M.D., Harvard, 1923. R
WALKER, CURTIS, Georgetown, 1920. L
WALKER, MANNIX, A.B., Harvard, 1926. R
WALL, JOHN R., B.S., Georgetown, 1939; LL.B., 1942. R
WALLACE, RAINS, George Washington. A
WALLER, A. C., Univ. of Chicago, 1906. L
WALLER, JOHN R., LL.B., B.C.L., Yale, LL.M., Univ. of Chicago; LL.M., Univ. of Mich. L
WALSH, JOHN W., B.S., St. John's, 1935; M.D., L.I. Coll. of Med., 1939; Notre Dame, 1930-31. R
WALSH, RICHARD T., Columbia, 1932. A
WALSH, WM. JOSEPH, JR., Catholic Univ., 1929-31; Georgetown; Loyola; Lincoln Coll. of Law, 1933-37. A
WARD, GEORGE SNYDER, A.B., Univ. of Ill., 1910; LL.B., Columbia, 1913. R
WARD, HORACE. S
WARNER, ROBERT K., Ph.B., Yale, 1911; E.M., 1921. R
WARNER, SAM B., A.B., Harvard, 1912; LL.B., 1915; S.J.D., 1923. R
WASSER, HENRY R., LL.B., Georgetown, 1909; LL.M., 1910. R
WATERS, JAMES C., M.D., Georgetown, 1931. R
WATSON, CHARLES R., JR., B.A., Princeton, 1938. R
WATSON, HAROLD F., B.S., Va., Mil. Inst., 1925; LL.B., Harvard, 1928. R
WATSON, ROBERT C., C.E., Lehigh, 1913. L
WATSON, RODERICK D., B.S., Univ. of Md., 1917; Univ. of Toulouse, 1919. R
WATTS, C. HENRY, B.S., Georgetown, 1942. R
WAYLAND, FRANCIS W., LL.B., National, 1936; Univ. of Md., 1931-32. R
WEAVER, JOHN L., A.B., Geo. Washington, 1896. R
WEBB, JAMES E., A.B., Univ. of No. Car., 1928. R
WEBSTER, GEORGE C., B.S., Univ. of Md., 1943; LL.B., Georgetown, 1948. R

WEITZEL, FRED W., Geo. Washington, 1929-32; National, 1932-34. A

WELCH, JAMES T., B.A., Univ. of the South, 1924; Univ. of Mich. R

WELCH, T. HAMMOND, JR., B.A., Univ. of Md., 1933; LL.B., 1935. R

WESLEY, EDWIN F., M.E., Syracuse Univ., 1917. R

WEST, LEONARD P. S

WESTON, ROBERT MECK, A.B., Ohio State, 1931; LL.B., 1933; Ohio Wesleyan, 1927-29. R

WESTPHAL, HARRY C., LL.B., Univ. of Iowa, 1918. R

WETHERILL, J. P., B.S., Geo. Washington, 1927; M.S., 1928. L

WHARTON, HENRY, JR., A.B., Harvard, 1920; LL.B., Univ. of Penna., 1929. R

WHEATLEY, H. WINSHIP, JR., LL.B., National, 1929; LL.M., 1930; Georgetown. R

WHEATLEY, H. WINSHIP, LL.B., National, 1903; LL.M., 1904; LL.D., (Hon.) 1940. R

WHEELER, ORIN H., Cleary Coll. A

WHITE, CHARLES STANLEY, M.D., Geo. Washington, 1898. L

WHITE, JOHN JAMIESON, JR., B.S., Univ. of Mich., 1933. R

WHITEHALL, ALBERT V., LL.B., Chicago-Kent Coll. of Law, 1934; Northwestern. R

WHITEHOUSE, DONALD L., Washington Univ. A

WHITTINGTON, WILLIAM V., LL.B., Georgetown, 1928. R

WICKES, ROBERT B., LL.B., Detroit Coll. of Law, 1928; Georgetown; Lehigh. L

WIGGER, JOHN H. D., A.B., The Citadel, 1937; LL.B., Georgetown, 1940. R

WILKINS, DONALD L., A.B., Olivet Coll., 1931; LL.B., Geo. Washington, 1935; LL.M., 1938. R

WILKINS, FRASER, Ph.B., Yale, 1931. R

WILKINSON, CECIL J., B.A., Ohio Wesleyan, 1917. R

WILKINSON, HARVEY H., LL.B., Georgetown, 1924. R

WILLETT, WENDALL M., B.A., Drake, 1928; M.D., Univ. of Chicago, 1934; Univ. of So. Calif., 1928-30. R

WILLEY, ROBERT F., B.S., Va. Poly. Inst., 1927. R

WILLIAMS, EDWARD B., A.B., Holy Cross Coll., 1941; LL.B., Georgetown, 1944. R

WILLIAMSON, ERNEST R., LL.B., Geo. Washington, 1921; A.B., 1923; Univ. of Arkansas, 1906-08. R

WILLIAMSON, ROGER, B.A., Williams, 1933. R
WILLINGHAM, HARRIS E., Univ. of Richmond, 1912-13. A
WILLIS, WILLIAM E., LL.B., Valparaiso, 1915. R
WILLSON, PRENTISS, JR., M.D., Duke, 1942; Geo. Washington; Penna. State. R
WILMOTTE, RAYMOND M., M.A., Cambridge Univ. R
WILSON, EVERETT B., JR., Northwestern, 1919-22. A
WILSON, LESTER G., M.E., Columbia, 1901. R
WILSON, THOMAS M. L
WILSON, WILLIAM, JR. L
WINN, ARTHUR L., JR., LL.B., National, 1928; Univ. of Mo., 1922-23; Geo. Washington, 1924-25. R
WIRE, C. RAYMOND, C.E., Lehigh, 1923. R
WOOD, CHARLES WILLS, B.S.C., Temple, 1932; Gen. Theol. Sem., 1936-39. R
WOOD, ROBERT F., A.B., Williams, 1904; B.S., Mich. Coll. of Mining and Tech., 1906; E.M., 1907. R
WOODROW, FITZ W. M., B.A., Univ. of So. Car., 1912; A.B., Princeton, 1913; LL.B., Georgetown, 1916. R
WOODRUFF, LOUIS F., S.B., S.M., Ga. Sch. of Tech., 1917; S.B., Mass. Inst. of Tech., 1918; S.M., 1922; S.B., Harvard, 1921. R
WOODRUM, CLIFTON A., M.A., Roanoke Coll., 1919; Wash. and Lee, 1906-08. R
WOODS, EDWIN M., B.S., Univ. of Ala., 1927; LL.B., Geo. Washington, 1941. R
WOODWARD, WILLIAM L., JR., LL.B., Southeastern; Geo. Washington; Nor. Car. State. R
WOOLLEY, ROBERT W., Fordham. A
WORTHINGTON, GEO. Y., III, B.S., Va. Poly. Inst., 1939. R
WRIGHT, CHARLES W. S
WRIGHT, WALTER JOHN, Geo. Washington. A
WYVELL, CONRAD B., Duke, 1933-35. A

YAGEL, ROY O., B.S., Penna. State Coll., 1919. R
YARLEY, CHALMERS B., LL.B., National. R
YELVERTON, E. HARRISON, A.B., Univ. of No. Car., 1912; Harvard. R
YOCUM, JACK, B.S., Univ. of Okla., 1943. R
YOUNG, J. STANLEY, B.F.A., Univ. of Penna., 1927; Univ. of Denver. R

NON-RESIDENT AND ABSENT MEMBERS*

ADAIR, CHARLES W., JR., B.A., Univ. of Wisc., 1935. NR
ADAM, HECTOR C., JR., A.B., Princeton, 1931. NR
ADAMS, PHILIP, A.B., Harvard, 1903. NR
ADAMS, QUINTON, B.S., Purdue, 1911. NR
ADAMS, WARREN, S., 2d., A.B., Princeton 1930; LL.B., Harvard, 1934; A.J.D., New York Univ., 1941. NR
AGERTER, HARRY M., Miami Univ., 1907-10. A
ALDIS, GRAHAM, A.B., Harvard, 1916; A.M., 1917. NR
ALDRIDGE, A. J., LL.B., Yale, 1912; Univ. of the South, 1909. NR
ALLEN, CHARLES A., B.S., Univ. of Penna., 1927. NR
ALLEN, LEO, Univ. of Mich., 1923. A
ALLEN, W. DENIS, B.A., Cambridge Univ., 1933. NR
ALLEN, WILLIAM M., B.S., Univ. of London, 1929; M.A., Oxford, 1931. NR
ALLISON, A. F., Univ. of Wisc., 1909-11. NR
ALSPACH, HAVER E., B.S., Ohio State, 1936; Ohio Wesleyan, 1931-32. NR
AMORY, J. FORBES, Univ. of Penna., 1920-21. A
ANDERSON, DANIEL V., B.A., Univ. of Va., 1930. Ab
ANDREWS, STANLEY, B.J., Univ. of Mo., 1921. NR
ANISZ, ERVIN, B.S., Mass. Inst. of Tech., 1942. NR
APPELBY, PAUL A., Ga. Sch. of Tech., 1915-16. A
ARLISS, EDWARD, A.B., Dartmouth, 1929; LL.B., Georgetown, 1933. Ab
ARMBRUSTER, RAYMOND T., LL.B., St. John's Univ., 1930; LL.M., 1935. NR
ASHCRAFT, EDWIN MAURICE, III, B.S.L., Northwestern, 1931; Princeton, 1929. NR
ATLEE, WILLIAM A., B.A., Yale, 1937; M.D., Univ. of Penna. 1941. NR
AUSTIN, GORDON H., B.S., U. S. Mil. Acad., 1936. Ab

BAGGER, FRANK E., Grad., Webb Acad., 1906, Coast Guard Acad., 1908. NR
BAIRD, JOHN FREDERICK, Framlingham Coll., 1921-25. NR

*Members of Congress, members from foreign embassies and legations, as well as associate and special members who are absent from Washington, are listed in the non-resident roster.

BAKER, HERBERT A., A.B., Harvard, 1912; LL.B., 1914. NR
BALDWIN, ROBERT J., JR., B.S., Mich. State Agr. Coll., 1940. NR
BALLESTEROS, ENRIQUE R., S. Pena Sch. of Bus. Adm. NR
BALLIVIAN, RENE, M.A., St. John's. NR
BALTZ, ROBERT W., Univ. of Buffalo, 1928-30. A
BARBAGELATA, RODOLFO E., Univ. Nacional de Buenos Aires. NR
BARKER-BENFIELD, KARL V., Royal Mil. Acad. Ab
BARKER, FOWLER W., Oregon Agr. Coll., Univ. of Toronto, 1917. A
BARLOW, HENRY H., B.S., Mass. Inst. of Tech., 1927. NR
BARNES, ALBERT M., JR., LL.B., Univ. of Mich., 1906. NR
BARNETT, ROY J. NR
BARR, L. STEWART, Geo. Washington; Univ. of Mich. A
BARRETT, JOHN M., B.A., Georgetown, 1899; M.A., Columbia, 1901. NR
BARRETTO, JUAN A., B.S.C., De LaSalle, 1929. NR
BARRINGER, LEWIS T., LL.B., Univ. of Memphis. NR
BASS, FRANCIS M., JR., B.A., Vanderbilt, 1928; LL.B., 1930; M.A., 1931. NR
BATES, GEORGE J. S
BATES, R. W., B.S., U. S. Naval Acad., 1915; M.S., Columbia, 1922. Ab
BAYLESS, LORNE C., B.S., Univ. of Penna., 1929. NR
BAYLY, CHARLES B., JR., A.B., Yale, 1936; LL.B., Harvard, 1939; LL.M., 1940. NR
BEAM, JACOB D., B.A., Princeton, 1929. Ab
BEEBE, STACEY K., A.B., Haverford, 1912; Harvard, 1921. NR
BEIR, HOWARD F., B.S., Univ. of Penna., 1938. Ab
BELFRAGE, LEIF, Univ. of Stockholm, 1933. NR
BENNETT, WALTER K., A.B., Princeton, 1928; LL.B., Harvard, 1931. NR
BENTON, RUSSELL W., A.B., Princeton, 1930; M.A., 1931. Ab
BERLE, RUDOLF P., A.B., Harvard, 1919; A.M., 1920; LL.B., 1923. NR
BERRY, BURTON Y., A.B., Indiana Univ., 1923; M.A., Univ. of Paris, 1925. Ab
BESSON, JOHN H., JR., B.S., U. S. Naval Acad., Univ. of Oregon. Ab
BETTS, GEORGE W., A.B., Princeton, 1892; A.M., 1895. NR

Biehl, Carl, B.A., Univ. of the South, 1932; M.B.A., Harvard, 1934. NR
Birge, Walter, W., Jr., A.B., Harvard, 1935. Ab
Bishop, Cecil W. S
Bishop, Chas. W. B., Univ. of No. Car., New York Univ. A
Blackburn, Joseph B., B.A., Yale, 1942. Ab
Blackwell, James M., A.B., Columbia, 1914; LL.B., 1916. NR
Blair, William P., B.S., U. S. Mil. Acad., 1918; Univ. of Colo. NR
Blake, Gilson G., A.B., Swarthmore, 1915. Ab
Blakemore, Thomas L., A.B., Univ. of Okla., 1936; LL.B., 1938; Cambridge, 1938-39. Ab
Blank, Maurits de, M.Sc., Deift Univ. NR
Blick, R. E., B.S., U. S. Naval Acad., 1922; M.S., Mass. Inst. of Tech., 1930. Ab
Bon, Francis J., A.B., Univ. of Notre Dame, 1926; LL.B., Harvard, 1929. NR
Bond, Niles W., B.A., Univ. of No. Car., 1937; M.A., Fletcher Sch. of Law and Diplomacy, 1938. NR
Bonner, Francis A., A.B., Harvard, 1907. NR
Boone, Harold W., A.B., Hope Coll., 1931. Ab
Boothe, Gardner L., B.L., Univ. of Va., 1893. NR
Bosta, Nicholas E., B.A., Univ. of Nevada, 1932; LL.B., National, 1940. NR
Boswell, William O., A.B., Stanford, 1936. Ab
Botha, Matthys Izak, B.A., Univ. of Pretoria, 1936; LL.B., 1938. NR
Bottomly, Robert J., B.A., Amherst, 1905; M.A., 1906. NR
Bourgerie, Elmer Hector, B.F.S., Georgetown, 1929; Univ. of Minn., 1924-26. Ab
Bowden, George K., A.B., Univ. of Minn., 1917; J.D., Univ. of Chicago, 1921. NR
Bowie, Walter R., Jr., A.B., Harvard, 1941. NR
Bradbury, Robert W., A.B., Albion Coll., 1926; A.M., Univ. of Mich., 1927; Ph.D., 1937. Ab
Bray, Huly E., B.S., Ohio State, 1938. NR
Breed, Richard E., 3rd, Johns Hopkins, 1928-30. A
Bremner, James S., M.A., Univ. of Vancouver, 1936. NR
Brennan, Earl, LL.B., LL.M., M.P.L., National; Univ. of Florence, 1922-24. NR

BRESEE, HOWARD F., LL.B., LL.M., National, 1924. NR
BRIDGES, LEWIS B., LL.B., M.P.L., Georgetown, 1913. NR
BRIGGS, MILTON S. NR
BRIGHAM, ELBERT S., B.S., Middlebury, 1903; M.S., Univ. of Vt., 1913. NR
BRIGHT, ROBERT H., Royal Mil. Acad., 1931-32; Mil. Coll. of Science, 1937-40; Univ. of London, 1938-39. NR
BRODERICK, RAYMOND J., A.B., Univ. of Notre Dame, 1935; LL.B., Univ. of Penna., 1938. NR
BROMWELL, M. SCOTT, A.B., Harvard, 1919; B.S., 1923. Ab
BROWN, ARTHUR H., S.B., Mass. Inst. of Tech., 1899. NR
BROWN, DUDLEY B. W., A.B., Harvard, 1932. NR
BROWN, EWDARD M., A.B., Univ. of Ga., 1909. NR
BROWN, HERBERT P. NR
BROWN, JOHN H. Ab
BROWN, WALSTON SHEPARD, B.A., Standford, 1930; LL.B., Harvard, 1935. NR
BROWN, WILLIAM H., A.B., Princeton, 1929. NR
BROWN, WINSTON S., B.S., U. S. Naval Acad., 1929; M.B.A., Harvard; LL.B., Georgetown. NR
BRYANT, EDWARD S., A.B., Harvard, 1906; M.F., 1907. NR
BUCKLEY, DAVID A., JR., A.B., Yale, 1917; LL.B., Harvard, 1920. NR
BUELL, ROBERT L., B.A., Harvard, 1919. Ab
BUNN, CHARLES, A.B., Princeton, 1914; LL.B., Harvard, 1917. NR
BURKE, FRANK E. NR
BURMEISTER, R. J. NR
BURDEN, WILLIAM A. M., A.B., Harvard, 1927. NR
BURNS, FINDLEY, JR., A.B., Princeton, 1939. Ab
BURNS, WILLIAM A., JR., A.B., Williams, 1937; LL.B., Boston Univ., 1941; Harvard, 1938. NR
BURR, W. E., U. S. Mil. Acad., 1914; Harvard, 1908-09. Ab
BURROWS, ROBERT H., Saltus Coll. A
BURT, WILLIAM R., A.B., Yale, 1935; Columbia, 1935-36. NR
BUSH, ROBERT, JR., A.B., Stanford, 1935; M.B.A., 1941. NR
BUTLER, JAMES B., B.S., Hahnemann Coll. of Science, 1929; M.D., Hahnemann Med. Coll., 1931. Ab
BYFIELD, ERNEST L., JR., Univ. of No. Car. A
BYINGTON, HOMER M., JR., A.B., Yale, 1930. Ab

CABELL, ROYAL E., A.B., Roanoke Coll., 1896; A.M., Princeton, 1898; B.L., Richmond Coll., 1901. NR
CABOT, JOHN M., A.B., Harvard, 1923. Ab
CADIEU, EDWARD L., Mass. Inst. of Tech., 1892-94. NR
CALFEE, JOHN B., B.A., Yale, 1935; LL.B., Western Reserve, 1938. NR
CALFEE, ROBERT M., A.B., Roanoke, 1893; LL.B., Geo. Washington, 1901; LL.M., National, 1902. NR
CALHOUN, JOHN A., B.A., Univ. of Calif., 1939; M.A., Harvard, 1940. NR
CAMACHO, JOSE, Univ. Nacional de Colombia. NR
CAMPBELL, A. BRADLEY, Yale, 1909-12. Ab
CAMPBELL, ARTHUR J., B.S., George, 1926. Ab
CAMPBELL, THOMAS D., A.B., Univ. of No. Dakota, 1903; M.E., 1904; Cornell, 1905. NR
CAMPBELL, W. G., A.B., Univ. of Ky., 1902; LL.B., 1905. NR
CAMPBELL, WILLIAM J., Edinburgh. A
CARDEN, G. L., Grad., U. S. Rev. Cutter Ser. Acad., 1888. Ab
CARLSON, RUEBEN T., C.E., Rensselaer, 1923; LL.B., Georgetown, 1926; M.A., Columbia, 1930. NR
CARNEY, ROBERT F., B.S., Univ. of Wisc., 1927; LL.B., Harvard, 1930. NR
CARNEY, WILLIAM M., LL.B., Georgetown, 1924; LL.M., 1925. NR
CASEY, WILLIAM J., B.S., Fordham, 1934. NR
CASSIDY, PERRY, B.M.E., Univ. of Ky., 1911. NR
CATES, HENRY R., B.S., No. Car. A&M, 1911. NR
CAUSEY, B. D., LL.B., Wash. and Lee, 1913. NR
CAVANAGH, EUSTACE D'ORVILLE, A.B., Williams, 1931; LL.B., Harvard, 1937. NR
CHADBOURNE, WILLIAM M., A.B., Harvard, 1900; LL.B., 1903. NR
CHAMBERS, GORDON H., B.S., Univ. of Penna., 1928. NR
CHAMPLIN, RALPH C., B.S., Univ. of Fla., 1926. NR
CHANDLER, CARLTON N., B.C.S., Northeastern, 1917; LL.B., 1933. NR
CHAPIN, VINTON, B.A., Harvard, 1923. Ab
CHASE, A. SABIN, A.B., Yale, 1920. Ab
CHASE, PETER R., A.B., Harvard, 1943. Ab
CHURCHILL, COLIN W., A.B., Dartmouth, 1939; Johns Hopkins, 1939-41. NR

CLAPP, HARVEY R., JR., B.S., Princeton, 1928. NR
CLARK, A. D., B.S., U. S. Naval Acad., 1922 Ab
CLARK, CHESTER M., A.B., Harvard, 1907; LL.B., Geo. Washington, 1909. NR
CLARK, EDWIN N., B.S., U. S. Mil. Acad., 1922; LL.B., Harvard, 1925. NR
CLARK, JAMES R., Temple, 1927-28. A
CLARK, REED PAIGE, A.B., Columbian, 1898; A.M., 1901; LL.B., 1901. NR
CLARKE, A. GRANT, Ph.G., Univ. of Pitts., 1922; Phar.C., 1924. NR
CLARKE, LEWIS G., Grad., Royal Mil. Coll. NR
CLEPHANE, CARTHUR H., LL.B., National, 1936. NR
CLOWE, HENRY W., B.S., Millsaps Coll., 1936; M.B.A., Harvard, 1939. NR
CLUNE, ANDREW G. NR
COBB, BAYARD G., B.Sc., Oxford, 1902; E.M., 1904. NR
CODE, JOSEPH BERNARD, S.T.D., Univ. of Louvain; Ph.D., Oxford; St. Ambrose Coll.; St. Mary's; Univ. of Paris. NR
COE, ROBERT, A.B., Harvard, 1923; B.A., Oxford, 1927. Ab
COFFIN, HOWARD A., A.B., Brown, 1901. NR
COLE, FELIX, A.B., Harvard, 1910. Ab
COLE, HAROLD M., A.B., Brown, 1929; LL.B., Harvard, 1932. NR
COLE, JOSEPH EDWARD, A.B., Univ. of Notre Dame, 1938; LL.B., Georgetown, 1943. NR
COLEMAN, BENJAMIN O., LL.B., Geo. Washington, 1941; Univ. of Miss., 1930-31. Ab
COLINA, RAFAEL DE LA, B.A., M.Sc., National Univ. (Mexico), 1916. NR
COLLINS, JACKSON R., B.A., Wash. and Lee, 1917; M.A., 1918; LL.B., Harvard, 1924; Univ. of Va., 1921. NR
COLLINS, RALPH E., B.A., Univ. of Alberta, 1935; M.A., 1936; Harvard, 1936-37; Univ. of Calif., 1937-38; Oxford, 1940 NR
COLLINS, WILLIAM J., B.S., Pratt Inst.; Columbia, 1911-12; Harvard, 1936. NR
COLVOCORESSES, HAROLD LEE, B.A., Univ. of Va., 1936. NR
COMBS, HARRY B., B.S., Yale, 1935. NR
COMMINS, THOMAS V., Rockwell Coll., 1926-32; University Coll., 1932-33. NR
COMMISKEY, A. F., Ph.B., Yale, 1896. Ab

Conner, Joshua C., Jr., B.S., Lehigh, 1938; M.S., Mass. Inst. of Tech., 1941. NR

Conover, Julian D., A.B., Univ. of Wisc., 1917; E.M., 1921. NR

Conrad, Wm. Hunt, A.B., Stanford, 1940; Univ. of Va., 1938-39. NR

Conrad, William W., A.B., Princeton, 1923; Univ. of Cambridge. NR

Cobourn, Frank M., A.B., Mt. Union Coll., J.D., Ohio State, 1918. NR

Cooper, Bryant S., B.A., Vanderbilt, 1925; M.A., 1926; Ph.D., 1934; Univ. of Va., Univ. of Chicago, Univ. of Munich; Harvard. NR

Copsey, R. L., Univ. of Nebraska, 1915-17. A

Corey, George H., B.S., Geo. Washington, 1922; J.D., New York Univ., 1926. NR

Cornish, Charles C., A.B., Univ. of Mo., 1929; M.B.A., Harvard, 1931. NR

Corry, Andrew V., A.B., Harvard, 1926; B.A., Oxford, 1929; B.Sc., 1930; M.A., 1934; M.S., Montana Sch. of Mines, 1931. NR

Cote, Jean Martial, B.A., Laval Univ., 1940; B.Com., Queen's Univ., 1943. NR

Courtney, Wm. H., A.B., Vanderbilt, 1927; M.A., Stanford, 1928; LL.B., Geo. Washington, 1933. NR

Courts, Malon C., A.B., Univ. of Ga., 1929. NR

Covington, Ben W., Jr., B.A., Presbyterian Coll., 1933; The Citadel, 1929. NR

Cox, Charles H., Univ. of Penn., 1922-26. A

Craemer, William, B.C.S., New York Univ., 1909. NR

Cram, William C., Jr., B.E., Teachers Coll. (Pa.) 1899; Lehigh, 1900-02. NR

Cramer, George B., B.S., Harvard, 1926; Univ. of No. Car. NR

Cramer, S. W., Jr., U. S. Mil. Acad., 1913. Ab

Creel, George S

Creel, J. Randall, B.S., Harvard, 1927; LL.B., 1930. NR

Crider, John H., B.Litt., Columbia, 1928; V.M.I., 1926; Harvard, 1941. NR

Crihfield, Julius Glenn, B.S., Ohio State, 1932. NR

Crofoot, Jack F., B.S., Univ. of Penn., 1928. NR

CRONIN, FRANCIS D., B.B.A., Boston Univ., 1923; B.S., Georgetown, 1926; M.S., 1927; Ph.D., 1929. NR
CROOK, EDWARD C., B.S., Wash. and Lee, 1942. NR
CROOKSHANKS, EDWARD D., A.B., Fresno State Coll., 1941; Univ. of So. Calif., 1940. NR
CROWN, WILLIAM H., JR., B.S., Penn. State, 1935. NR
CUMERFORD, FREDERICK T., A.B., Colgate, 1930. NR
CUNIBERTI, FERNANDO, Grad., Royal Lycee of Moderna, 1909. NR
CUNNINGHAM, JOHN K., Ph.B., Georgetown, 1931; LL.B., 1935; U. S. Mil. Acad., 1924-27. NR
CURRY, WILLIAM L., B.S., State Coll. of Agr. and Eng., 1934. NR

DALTON, JOHN H., Princeton. A
DAMUS, ERIC RUDOLPH, Univ. of Cin., 1919-23. A
DANHOF, J. J., JR., B.A., Univ. of Mich., 1907; J.D., 1912. NR
DANIELSON, JAMES D., A.B., Yale, 1937. NR
DARCY, THOMAS C., B.S., U. S. Mil. Acad., 1932. NR
DARLING, CLINTON S., B.S., Worcester Poly. Inst., 1917; Univ. de Clermont-Ferrand, 1919; Northwestern. NR
DARLING, H. MAURICE, B.A., Univ. of Toronto, 1903; L.L.B., Harvard, 1907. NR
DAVIS, RICHARD H., A.B., Princeton, 1935; M.B.A., Harvard, 1937. Ab
DAVIS, SHELBY C., A.B., Princeton, 1930; M.A., Columbia, 1931; D.Sc., Univ. of Geneva, 1934. NR
DAVY, A. A. S., B.S., Univ. of London, 1914. NR
DAY, BERNARD P., A.B., Harvard, 1925. NR
DAY, HENRY B., A.B., Yale, 1927. Ab
DAY, JOSEPH P., A.B., Harvard, 1927; M.D., Middlesex Med. Sch., 1936; Boston Univ., 1928-30. NR
DAY, KARL S., B.A., Ohio State, 1917. NR
DEAN, FRED MURRAY, B.S., U. S. Mil. Acad., 1938. Ab
DE GRASSI, ANTONIO, A.B., Stanford, 1938; Univ. of Calif., 1938-39. Ab
DELANEY, W. MORGAN, B.S., Georgetown, 1936. NR
DEMETROPOLIS, GEORGE, B.S., U. S. Naval Acad., 1931. NR
DENNIS, ALFRED P., A.B., Princeton, 1938; Univ. of Grenoble, 1937; Univ. of Chicago, 1939-41. Ab
DES JARDINS, CLARENCE B., LL.B., Geo. Washington, 1913; A.B., Kalamazoo, 1909. NR

D'Espard, R. Seabury S
Dillon, Randolph, Wash. and Lee; Univ. of Ga., New York Univ. A
Dinsmore, John C., Jr., Ph.B., Univ. of Chicago, 1933. Ab
Dix, Howard W., M.E., Cornell, 1911; LL.B., Geo. Washington, 1917. NR
Dodson, Harry Lea, LL.B., Northwestern, 1907. NR
Dolan, John J., A.B., Princeton, 1923. NR
Dollahite, Herbert, 2d, Wash. and Lee, 1928-32. A
Donald, Dudley B., A.B., Williams, 1919. NR
Donald, William J., A.B., McMaster Univ., 1910; Ph.D., Univ. of Chicago, 1914. NR
Donovan, A. E., 2nd, B.S., Harvard, 1930. Ab
Doolittle, Hooker A., A.B., Cornell, 1911. Ab
Dorsch, Peter M. NR
Douglas, Albert Richard, B.S., Harvard, 1942. NR
Downey, John J., Jr., A.B., Brown, 1938; LL.B., Boston Univ., 1941. NR
Dows, Olin, Harvard, 1923-25. A
Dresden, Donald W., B.S.C., Univ. of No. Dakota, 1932; M.B.A., Harvard, 1933. Ab
Ducommun, Charles E., A.B., Stanford, 1935; M.B.A., Harvard, 1942. NR
Duer, Edward R., Jr., A.B., Princeton, 1931. Ab
Duff, William, A.B., Harverford. NR
Duffy, James P. B., B.A., Georgetown, 1901; LL.B., Harvard, 1904. NR
Duiker, William J., LL.B., Univ. of Chicago, 1924; Central Coll., Hope Coll. NR
Dupont, Henry F., A.B., Harvard, 1903. NR
Durbrow, Elbridge, Ph.B., Yale, 1926. Ab
Dutton, Donald L., B.S., Geo. Washington, 1913; C.E., 1914 Ab
Dykman, Harry T., LL.B., New York Univ., 1942; Lehigh. NR

Eberhart, Alanson C., B.Sc., Univ. of Nebraska, 1923. NR
Eckert, Robert P., Jr., A.B., Harvard, 1925; LL.B., 1928. NR
Eder, Phanor J., A.B., Coll. of the City of N. Y., 1900; LL.B., Harvard, 1903. NR
Edge, Peter, B.S., Harvard, 1934; LL.B., 1937. NR
Edwards, James H. S

EGGER, ROWLAND A., A.B., Southwestern, 1926; A.M., So. Meth. Univ., 1927; Ph.D., Univ. of Mich., 1933. NR
ELLIS, JOHN F., A.B., Stanford, 1938; M.B.A, Harvard, 1940 NR
EMBURY, AYMAR, C.E., Princeton, 1900. NR
EMMET, R. R. M., U. S. Naval Acad., 1908. Ab
EMMONS, ARTHUR B., S.B., Harvard, 1933. Ab
EMORY, CAMPBELL D., B.S., U. S. Naval Acad., 1921. Ab
ENGEL, ARTHUR A., Ph.B., Univ. of Chicago, 1931. NR
ERALP, ORHAN, B.A., Robert Coll., 1933; LL.B., Univ. of London, 1936; Ph.D., 1939. NR
ERNST, MORRIS L., A.B., Williams, 1909; LL.B., New York Law Sch., 1912. NR
ERSKINE, F. S. N., B.S., Univ. of Maine, 1907. Ab
ESPE, CARL F., B.S., U. S. Naval Acad., 1922. Ab
ETTINGER, VIRGIL P., B.C.S., New York Univ., 1921. NR
EUSTACE, TERENCE H., B.A., Transvaal Univ. Coll., 1924. NR
EVERSOLE, HENRY O., JR., A.B., Stanford, 1937; LL.B., Harvard, 1940. NR
EWEN, WILLIAM H., Coll. of Idaho, 1930-31; Univ. of Idaho, 1932-33; Geo. Washington, 1937-40. A

FARNHAM, JOHN D., B.A., Harvard, 1923; LL.B., 1926. NR
FARNUM, WALTER W., A.B., Harvard, 1904; A.M., 1905. NR
FAYMONVILLE, PHILIP R., B.S., U. S. Mil. Acad., 1912; Stanford, 1905-08. NR
FERGUSON, C. VAUGHAN, JR., A.B., Harvard, 1937. Ab
FERNANDEZ RODOLFO M., C.E. Branch Inst., 1928. Ab
FERRIN, AUGUSTIN W., B.A., Yale, 1897. Ab
FIELD, MARSHALL, JR., B.A., Harvard, 1938; LL.B., Univ. of Va., 1941. NR
FIFE, JAMES, B.S., U. S. Naval Acad., 1918; LL.B., (Hon.) Univ. of Nevada, 1946. Ab
FISCHER, JOHN C., LL.B., Univ. of Colorado, 1923. Ab
FISH, FREDERICK, A.B., Harvard, 1925; LL.B., 1927. NR
FINCH, EDWARD R., JR., A.B., Princeton, 1941. NR
FISH, MAXWELL, A.B., Harvard, 1923; LL.B., 1925. NR
FISHER, FREDERICK T., A.B., Harvard, 1919. NR
FISHER, RUSSELL T., B.A., Lowell Tex. Inst., 1914. NR
FITZGERALD, STEPHEN E., Johns Hopkins, 1927-29; Harvard, 1939-40. A

FLANAGAN, V. CABELL, B.A., Univ. of Hawaii, 1945; M.A., Columbia, 1946. NR
FLENTJE, GEORGE F., LL.B., Univ. of Md., 1922. NR
FOLLIN, MAYNARD D. NR
FRANCIS, DAVID L., B.A., Yale, 1937; M.B.A., Harvard, 1939 NR
FRANCIS, JAMES D., L.B., Univ. of Va., 1908; Center Coll., 1904. NR
FRAZIER, ROBERT H., A.B., Univ. of No. Car., 1922; Guilford, 1915-17. NR
FREEMAN, EDWARD D., A.B., Haverford, 1900; LL.B., New York Law Sch., 1903; Columbia, 1901. NR
FREER, PAUL A., Univ. of Cincinnati. A
FRIER, JAMES H., JR., B.S., U. S. Mil. Acad., 1917. NR
FULLMAN, FRANCIS A., JR., A.B., Fordham, 1927; LL.B., 1931. NR
FULLER, FRED E., A.B., Ohio Wesleyan, 1923; J.D., Ohio State, 1926. NR
FULLERTON, HAROLD O., B.S., Univ. of Mich., 1920. NR
FULTON, ROBERT F., B.S., U. S. Mil. Acad., 1931; M.S., Calif. Inst. of Tech., 1939.
FULWILER, ROBERT A., JR., A.B., Wash. and Lee, 1925; LL.B., Harvard, 1928. NR

GAITAN, FERNANDO, Gimnasio Moderno; Nacional Univ. (Colombia) Columbia. NR
GARDINER, ROBERT D. L., A.B., Columbia, 1934. NR
GARDINER, WILLIAM T., A.B., Harvard, 1914. NR
GARDNER, GILBERT, A.B., Wash. and Lee, 1940. NR
GATCH, THOMAS L., B.S., U. S. Naval Acad., 1912; LL.B., Geo. Washington, 1922. NR
GELLERMANN, JOSEF E., B.S., Georgetown, 1935. NR
GENTRY, KENNETH McL., B.S., U. S. Naval Acad., 1930; Univ. of Mo., 1925-26. Ab
GERARD, JAMES W., 2d, Univ. of Grenoble, 1936; Univ. of Cambridge, 1937. A
GERARD, SUMNER, JR., A.B., Trinity, 1938. NR
GIBSON, CARLOS, S.B., Harvard, 1942. NR
GIBSON, JONATHAN C., LL.B., Geo. Washington, 1923. NR
GIBSON, JOSEPH R., LL.B., Georgetown, 1915. NR
GILL, FREDERICK W., B.A., Cornell, 1937; M.A., 1939. NR

GILLESPIE, FRED M., B.S., Univ. of Penn., 1926. NR
GILLETTE, WILLIAM N., B.F.A., Yale, 1929. NR
GLEAVES, C. B., B.S., Univ. of Va., 1922; V.M.I. NR
GLUECK, FRANK J., C.E., Rensselaer, 1912 NR
GNADE, RICHARD E., B.A., Yale, 1936; M.A., Harvard, 1939; Univ. of Marburg, 1933-34. Ab
GODLEY, C. MCMURTRIE, 2nd, A.B., Yale. 1939; Univ. of Chicago, 1939-40. Ab
GOOCH, C. W. NR
GOODE, VIRGIL R., LL.B., Univ. of Richmond, 1921. NR
GOODELL, RAYMOND, A.B., Harvard, 1908. NR
GOODHART, H. L., B.A., Yale, 1905. NR
GOODWIN, ANGIER L., A.B., Colby, 1902; Harvard, 1905. NR
GOODWIN, FRANCIS M., JR., A.B., M.B.A., Harvard, 1933. NR
GOODYEAR, JOHN, B.A., Yale, 1935. Ab
GOUBEAU, VINCENT DEPAUL S
GRAFF, ROBERT A., M.D., Univ. of London. NR
GRAHAM, ROBERT C., B.A., Yale, 1939. NR
GRAY, GARLAND, B.A., Univ. of Richmond; M.A., Wash. and Lee. NR
GRAYBILL, EDWIN S., Franklin and Marshall. A
GRAYSON, CLIFFORD S. M., A.B., Harvard, 1927. NR
GREEN, BURTON R., LL.B., Georgetown, 1909; Geo. Washington. NR
GREEN, THEODORE F., A.B., Brown, 1887; A.M., 1890; LL.D., Rhode Island State, 1935; LL.D., Providence Coll., 1935. NR
GREENE, VAN R. H., A.B., Columbia, 1904; B.S., 1906. NR
GREENE, WINTHROP S., A.B., Bowdoin, 1913. Ab
GREENLEAF, CHARLES W., A.B., Univ. of Chicago, 1936. NR
GREENLEE, RICHARD S., B.A., Williams, 1934; LL.B., Harvard, 1937. NR
GREGORIE, JAMES B., JR., A.B., Univ. of Fla., 1940; B.S.P.A., 1941. NR
GRIFFIN, ELMER J., St. Ignatius Coll. A
GRINNELL, ROBERT, A.B., Harvard, 1936. Ab
GROTH, EDWARD M., Columbia, 1919-20. Ab
GROVES, H. LAWRENCE, A.B., Harvard, 1912. Ab
GROVE, JAMES H., B.S., Mass. Inst. of Tech., 1936. NR
GROVES, ROBERT W. NR
GUILDEN, IRA NR

GUNNARSON, ARTHUR B., B.A., Univ. of Minn., 1920; M.B.A., Harvard, 1924. NR

GWATHMEY, EDWARD S., B.S., Univ. of Va., 1930; M.S., 1932; Ph.D., New York Univ., 1937. NR

HABICH, ROBERT C., E.E., Swiss Fed. Inst. of Tech., 1938; M.S., Mass. Inst. of Tech., 1943. NR

HACKSTAFF, FREDERICK W., M.E., Cornell, 1905. NR

HADEN, ALLEN, Ph.B., Univ. of Chicago, 1930. Ab

HAIGHT, GEORGE I., A.B., Univ. of Wisc., 1899; LL.B., Northwestern, 1902. NR

HALL, WILBUR C., LL.B., Georgetown, 1915; Washington and Lee, 1910-14. NR

HAMILTON, MILO F., B.A., Univ. of Mo., 1931; B.A., Oxford, 1933; B.C.L., 1934. NR

HAMMOND, WILLIAM C., JR., Ph.B., Yale, 1925; M.B.A., Harvard, 1927. NR

HAMRICK, F. G., JR., A.B., Princeton, 1931; M.B.A., Harvard, 1933. NR

HAND, T. MILLET, LL.B., Dickinson, 1922. NR

HANDY, FRANK G., B.A., Brown, 1936. NR

HANLEY, HARRY E., B.A., Dartmouth, 1938. NR

HANSELL, HAYWOOD S., JR., B.S., Ga. Sch. of Tech. NR

HARDIE, WILLIAM H, B.S., Yale, 1926. NR

HARDY, C. DOUGLAS, B.S., Princeton. NR

HARDY, CHARLES J., SR., LL.B., Columbia. NR

HARDY, EDWARD D., Ph.B., Boston Univ., 1896. NR

HARDY, WILLIAM B., B.A., Willams, 1928. Ab

HARLLEE, JOHN, B.S., U. S. Naval Acad., 1934. Ab

HARRIS, F. R., M.E., D.E., Stevens Inst. of Tech., 1896. Ab

HARRIS, HUNTINGTON, Univ. of Chicago. A

HARRIS, STEPHEN W., B.S., Yale, 1942. NR

HARRISON, MARK J. J., C.E., Rensselaer, 1913. NR

HART, EDWARD J., A.B., St. Peter's Coll., 1913; M.A., 1914; LL.B., Georgetown, 1924. NR

HARVEY, GAYLON B., A.B., Univ. of Ky., 1935. Ab

HARWOOD, CHARLES, A.B., A.M., LL.B., Hamilton Coll. NR

HASKELL, W. LEROY, JR., A.B., Univ. of Mich., 1938. Ab

HASSINGER, RICHARD C., Rensselaer, 1922-27. A

HATFIELD, JOHN L., LL.B., W. Va. Univ.; Waynesburg Coll. NR

HAVEY, MARSHALL L., A.B., Columbia, 1901; Univ. of Tenn., 1897-99. NR
HAWKINS, KENNETH C., B.S., U. S. Naval Acad., 1916. NR
HAWTHORNE, H. R., A.B., Emory & Henry Coll., 1906; LL.B., Wash. and Lee, 1910. NR
HAYES, JOHN A., M.S., Columbia, 1931; U. S. Naval Acad., 1924. NR
HAYS, WILL H., A.B., Wabash, 1900; A.M., 1904; LL.D., Lincoln Memorial Univ., 1919; LL.D., Mt. Union Coll., 1926. NR
HAYTHORNE, ROBERT E., A.B., Univ. of Chicago, 1936; J.D., 1937. NR
HAZARD, JOHN N., B.A., Yale, 1930; LL.B., Harvard, 1934; J.S.D., Univ. of Chicago, 1939. NR
HAZEBROEK, RAYMOND A. G., Coll. of Tech. (Amsterdam), 1938. NR
HEATH, GEORGE D., 3RD, B.S., Univ. of Va., 1934; LL.B., 1937; U. S. Naval Acad., 1930-32. NR
HEER, LEO J., LL.B., Univ. of Louisville, 1925; Univ. of Ky., 1921-22. NR
HEFFERNAN, BERNARD D., LL.D., Notre Dame, 1921; LL.M., Georgetown, 1923. NR
HENLEY, C. T., JR., B.S., Va. Poly. Inst., 1913; Grad., Coast Guard Acad., 1915. Ab
HEPPNER, RICHARD P., B.S., Princeton, 1932; LL.B., Columbia, 1935. NR
HERRERA-ARANGO, RAOUL, D.J., Univ. of Rome, 1934; D.C.L., Univ. of Havana, 1937. Ab
HERRLINGER, ROTH F., B.S., Yale, 1926. NR
HIDEN, MARTIN B., M.D., Univ. of Va., 1911. NR
HIGGINS, ALLAN H. W., A.B., Harvard, 1925; LL.B., 1928. NR
HIGGINS, JAMES H., II, B.A., Yale, 1939. NR
HIGGINS, STANLEY C. NR
HIGGINS, THEODORE R., B.S., Tufts, 1922. NR
HIGGS, JAMES H., St. Louis Univ. A
HIGHFIELD, ROBERT T., JR., A.B., Dartmouth, 1942; Harvard, 1942-43. NR
HILL, HEYWARD G., Louisiana State, 1916-20. A
HILL, RICHARD H., A.B., Princeton, 1909; LL.B., Harvard, 1912. NR

HILLS, GEORGE S., A.B., Indiana Univ., 1922; LL.B., Harvard, 1925. NR
HILTON, JAMES C. Ab
HINCKLEY, FRANK L., JR., B.S., Harvard, 1941. NR
HINES, CLIFFORD G., M.D., Geo. Washington, 1917. Ab
HINSHAW, DAVID S., B.S., Haverford, 1911. NR
HINTON, DRURY, M.D., Univ. of Penn., 1916. NR
HINTON, EDWARD M., B.A., Univ. of Penn., 1925; M.A., 1926; Ph.D., 1928; B.Litt., Oxford, 1935. NR
HOBSON, ALFRED T., B.S., Cornell, 1915. NR
HOBSON, EDWIN L., III, S.B., Mass. Inst. of Tech., 1937. NR
HOBSON, HENRY R., A.B., Brown, 1906. NR
HODDE, WILLIAM S., A.B., Duke, 1936. NR
HOGE, WILLIAM H., A.B., Williams, 1929. NR
HOGUET, PETER W., A.B., Harvard, 1937. NR
HOLBEN, RALPH E., A.B., Dartmouth, 1939; M.A., Columbia, 1940; Princeton, 1940-41. Ab
HOLDER, OSCAR C., A.B., Harvard, 1933. Ab
HOLLOWAY, EDWARD, New York Law Sch., 1911-14. NR
HOLMES, ALBERT, S.B., Mass. Inst. of Tech., 1916. NR
HOLT, HARRY HOWARD, JR., B.S., Va. Mil. Inst., 1925; LL.B., Univ. of Va., 1928. NR
HOLTON, W. B., A.B., Wesleyan Univ., 1910. NR
HOPKINS, GILES E., B.S., Mass. Inst. of Tech., 1926. NR
HORNE, FRANKLIN T. NR
HOTTELET, RICHARD C., B.A., Brooklyn Coll. NR
HOUSE, VICTOR, B.A., New York Univ., 1914; LL.B., Columbia, 1917. NR
HOUSTON, RAY B., B.S., Haverford, 1934; LL.B., Yale, 1937. NR
HOWARD, ALVIN H., M.B.A., Babson Inst., Univ. of Va., 1935-38. A
HOWARD, JAMES H., LL.B., Univ. of So. Calif., 1910. NR
HOWARD, JOHN K., S.B., Harvard, 1915; LL.B., 1917. NR
HOWE, JAMES C., JR., A.B., Harvard, 1931; M.B.A., 1933. NR
HOYT, RUSSELL J., Princeton; Univ. of Penn. A
HUANG, ROBERT T., B.S., Univ. of Ill., 1927; LL.B., 1928; J.D., Northwestern. NR
HUBACHEK, FRANK B., B.A., Univ. of Minn., 1915; LL.B., 1921; Harvard, 1915-17. NR
HUDSON, H. B., B.S., U. S. Naval Acad., 1923. Ab

HUDSON, JOHN M., LL.B., Univ. of Va., 1919. NR
HUFF, THOMAS H., S.B., Mass. Inst. of Tech., 1915; Univ. of Penn., 1910. NR
HUGHES, JOHN E., LL.B., Valparaiso, 1917. NR
HULL, LEWIS MADISON, A.B., Univ. of Kansas, 1917; A.M., 1918; Ph.D., Harvard, 1922. NR
HUMPHREYS, JAMES H., Ga. Sch. of Tech.; Southwestern. A
HUNTER, GEORGE B., JR., S.B., Mass. Inst. of Tech., 1937; Johns Hopkins, 1938-39. NR
HUNTINGTON, ELLERY C., JR., A.B., Colgate, 1914; LL.B., Harvard, 1917. NR
HUNTRESS, CARROLL B., Williams, 1903-04; Harvard, 1905-06. A
HUSTING, EUGENE E., B.S., Northwestern, 1932. NR
HUTAFF, CHARLES, B.S., Univ. of Va., 1943. NR
HYNES, EDWARD L., 2nd., LL.B., National, 1935; LL.M., 1940; Univ. of New Hampshire, 1927-29. NR
HYNES, JOHN H., Manhattan Coll., 1914-16. A

ILLANES, MARIO, M.E., Catholic Univ. (Chile); Univ. of Calif. NR
IMAM, IBRAHIM E., B.L., Fouad 1st Univ., 1936. NR
IMHOFF, JOSEPH J., B.S., C.E., Purdue, 1927. Ab
INGALLS, DARWIN A., B.S., Oregon State, 1921. Ab
IZURIETA, GUSTAVO E., Military Acad. (Quito). NR

JACKMAN, I. W., B.S.,Tufts, 1912. NR
JACKSON, JAMES K., A.B., Univ. of Ala., 1921; LL.B., Harvard, 1924. NR
JACOBS, WILLIAM H., B.S., Purdue, 1922. NR
JAGO, JOHN B., A.B., Stanford, 1930; LL.B., 1933. NR
JANUS, CHRISTOPHER G., B.S., Harvard, 1936; Oxford, 1936-37. NR
JEFFS, FRANCIS R., Univ. of London, 1932-33. NR
JENKS, ERNEST E., A.B., Cornell, 1915. NR
JOHANSEN, CHESTER E., B.A., Macalester, 1929; M.A., Geo. Washington, 1931. NR
JOHNSON, BROOKS C., B.S., Purdue, 1908. NR
JOHNSON, ERNEST C., B.S., Univ. of Ill., 1924; M.S., Yale, 1925. NR
JOHNSON, E. R., B.S., U. S. Naval Acad., 1918; M.S., Columbia, 1925. Ab
JOHNSON, MALCOLM F., B.S., Dartmouth, 1921; M.S., 1922. NR

JOHNSON, WILFRED J., Mansfield State, 1916-17; Univ. of Buffalo, 1914-16. A

JOLLES, PAUL R., M.A., Harvard, 1943; Univ. of Berne, 1939; Univ. of Lausanne, 1941. NR

JONES, EDWARD R., B.A., Yale, 1930; M.B.A., Harvard, 1932. NR

JONES, ELMER R., LL.B., Univ. of So. Calif NR

JONES, IRA MILTON, Marquette. A

JONES, OWEN T., A.B., Oberlin, 1929; M.B.A., Harvard, 1932. Ab

JONES, PHILIP S., Univ. of Notingham, 1926-30. Ab

JONES; STEPHEN E., A.B., Univ. of Mich., 1928. NR

JORDAN, HAROLD G., Univ. of London, 1927-29. NR

JORDAN, JAMES W., A.B., Stanford, 1933; C.E., 1937. Ab

JOSE, OSCAR A., JR., Ph.B., Univ. of Chicago, 1929; J.D., 1930. NR

JOSTEN, THOMAS H., A.B., Duke, 1934; Carleton Coll., 1930-31; Univ. of Chicago, 1937. NR

JUDD, MAURICE, A.B., Indiana Univ., 1913; LL.B., National, 1926. NR

JUDD, THOMAS M., A.B., Princeton, 1941. NR

KALENDERIAN, VAHAN H., A.B., Dartmouth, 1914; LL.B., Columbia, 1919. NR

KALES, ROBERT G., B.S., Mass. Inst. of Tech.; M.B.A., Harvard. NR

KAPSAMBELIS, AGIS J., LL.M., National Univ. (Athens) 1932; D.P.Sc., 1934. NR

KEARNEY, BERNARD J., M.E., Pratt Inst. NR

KEARNEY, RICHARD D., A.B., Xavier Univ., 1935; LL.B., Univ. of Cincinnati, 1938. Ab

KEATS, HAROLD, A.B., Geo. Washington, 1912; M.A., 1913; LL.B., 1917. NR

KEBRIC, HARRY L., B.S., Columbia, 1930; Univ. of Calif., 1926-28; Univ. of Heidelberg; Univ. of Cologne. Ab

KEELER, ERWIN P., A.B., DePauw, 1924; American, 1935-38. Ab

KELLEY, REO S., A.B., Princeton, 1935. NR

KELLOGG, CHARLES F., A.B., Bard Coll., 1931; M.A., Harvard, 1933; Gen. Theol. Sem., 1936. NR

KEMPER, CARLETON, B.S., Univ. of Penn., 1923. NR

KEMPFF, ENRIQUE M., Univ. Gabriel Rene Moreno de Santa Cruz de la Sierra. NR

KENNY, ROBERT W., A.B., Stanford, 1921. NR

KENT, ROBERT H., A.B., Harvard, 1910. NR
KIANG, PIAO, M.E., Tech. Coll. of Charlottenburg, 1925. NR
KIDDER, RANDOLPH A., B.S., Harvard, 1935. Ab
KIMBALL, CHASE, B.A., Yale, 1925; LL.B., 1928. NR
KING, HERBERT G., B.S., Princeton, 1922. NR
KIRKMAN, CASWELL M. T., B.A., Univ. of the South, 1943. NR
KNOWLES, A. SIDNEY, B.S., Univ. of Va., 1922. NR
KOEGEL, OTTO E., LL.B., National, 1915; LL.M., 1916; D.C.L., American, 1921. NR
KOEPLER, WALTER E. E., B.L., Westminster Coll., 1906. NR
KOO, YEE CHUN, M.A., Ohio State, 1923; M.A.B., New York Univ., 1924. NR
KOUNTZE, PALMER D., B.A., Yale, 1923. NR
KURZ, ADOLPH B., B.S., Univ. of Penn., 1939. NR

LACQUES, PAUL H., B.A., Coll. of the City of New York, 1913; M.A., Columbia, 1916; J.D., New York Univ., 1919. NR
LADY, HAROLD W., B.S., Syracuse Univ., 1930; Univ. of Philippines, 1936. NR
LAFOON, SIDNEY K. S
LAIDLAW, ALAN W., B.A., Princeton, 1929. NR
LAIS, LUCIO, B.S., Italian Royal Naval Acad., 1941; Catholic Univ. NR
LANDIS, GERALD W., B.S., Univ. of Indiana, 1923; M.S., 1938. NR
LANE, JOHN PAYSON, B.S., Yale, 1927; Univ. of Md., 1930-32. NR
LARSON, GEORGE B., Univ. of Utah; New York Univ. A
LAVENDER, THOMAS F., LL.B., National, 1936; LL.M., M.P.L., 1937. NR
LAWRENCE, CHARLES D., LL.B., New York Law Sch.; LL.M., New York Univ. NR
LEAHY, EMMETT J., A.B., Catholic Univ., 1933; Harvard; Univ. of Pitts.; American. NR
LECKIE, WILLIAM H., A.B., Stanford, 1940. NR
LECOUNT, WALTER K., B.S., Dartmouth, 1914. Ab
LEE, CHARLES H., Ph.B., Georgetown, 1931; LL.B., Fordham, 1937; Geo. Washington; Columbia. NR
LEE, LOWELL W., Haverford, 1914-16. A
LEE, ROBERT MERRILL, B.S., U. S. Mil. Acad., 1931. Ab
LEON, MAURICE, New York Law Sch., 1900. NR

LEPESKA, FRANCIS W., D.D.S., Univ. of Minn., 1921; Univ. of Penn., 1933. Ab
LEVETT, B. A., Chicago Coll. of Law; Lake Forest, 1894; Coll. of the City of New York, 1888-91. NR
LEWIS, HARRISON, B.S., Harvard, 1928; Univ. of Calif., 1923-25. Ab
LEWIS, JAMES J., A.B., Bethel Coll.; Univ. of Chicago, 1899; Harvard, 1900-03. NR
LEWIS, LEROY MOODY, JR., B.S., Univ. of Penn., 1940. NR
LEWIS, WILLARD, A.B., Harvard, 1905. NR
LIDDY, SYLVESTER JAMES, A.B., Fordham, 1923; LL.B., 1926. NR
LIGGETT, RICHARD A., Ph.B., Yale; M.B.A., Harvard. NR
LILLARD, WILLIAM H., Davidson; Univ. of Ark. A
LINNELL, IRVING N., A.B., Harvard, 1904; LL.B., 1907. NR
LIPPINCOTT, AUBREY E., B.S., Kansas State, 1928; Univ. of Ariz., 1927. NR
LITCH, ERNEST W., B.S., U. S. Naval Acad., 1919. Ab
LITTLEJOHN, A. C., JR., LL.B., Univ. of Va., 1941; Dartmouth, 1935-37. NR
LODER, AMES, B.S., U. S. Naval Acad., 1911. Ab
LOOMIS, OLIVER M., LL.B., Valparaiso, 1923; Columbia; Univ. of Mich. NR
LORENTZ, JOHN J., B.S., Catholic Univ., 1938; M.S., St. John's, 1940; M.D., Georgetown, 1947. NR
LOW, SAM D. W., JR., LL.B., Univ. of Texas, 1920. NR
LOWE, OTTO, B.A., Univ. of Va., 1918; LL.B., Wm. and Mary, 1926. NR
LUCAS, GEORGE C., Kansas State, 1899. NR
LUCAS, GRAHAM J., A.B., Geo. Washington, 1938; Georgetown. NR
LUNDE, O. W., Ripon Coll. A
LYLE, A. GORDON, D.D.S., Balt. Coll. of Dental Surgery, 1911. NR
LYNCH, ANDREW G., Harvard, 1926. A
LYON, FRANK S., B.A., Univ. of Minn., 1907. NR

MAAG, GEORGE A., B.S., Univ. of Mich., 1932. NR
MABLEY, CARLTON R., JR., B.S., Mass. Inst. of Tech., 1925. NR
MACARTHUR, DONALD, JR., B.S., Iowa State, 1936. Ab
MACAULEY, EDWARD, 3rd, Univ. of Va., 1935-36. A
MACCHESNEY, BRUNSON, B.A., Yale, 1931; J.D., Univ. of Mich., 1934. NR

MACCORKLE, STUART A., M.A., Univ. of Va., 1928; Ph.D., Johns Hopkins, 1931. NR
MACDONALD JOHN J., A.B., Washington Univ., 1929; Princeton, 1939-40. Ab
MACE, CHARLES A., B.S., Mass. Inst. of Tech., 1901. NR
MACFALL, RUSSELL C., LL.B., New York Univ., 1922. NR
MACGARVEY, CHARLES J., B.Sc., Dublin Univ., 1920. NR
MACGREGOR, JOHN M., A.B., Univ. of Oregon, 1923; J.D., New York Univ., 1927; Columbia, 1928. NR
MACK, WILBUR H., A.B., Dartmouth, 1932; LL.B., Geo. Washington, 1935. NR
MACKEHENIE Y DE LA FUENTE, CARLOS, St. Joseph's Coll. Ab
MACLEAN, BASIL C., M.D., C.M., McGill, 1927; M.P.H., Johns Hopkins, 1942. NR
MACY, JOHN W., JR., B.S., Wesleyan Univ., 1938. Ab
MADDEN, ARTHUR P., A.B., Univ. of Mich., 1913. NR
MADDUX, SAM, JR., B.S., Univ. of Okla., 1936. Ab
MAGUIRE, WALTER N., A.B., Yale, 1913; LL.B., 1915. NR
MAHER, THOMAS F., JR., Ph.B., Loyola, 1943; Georgetown. NR
MALONE, WILLIAM M., LL.B., LL.M., M.P.L., National; Univ. of Texas, 1923-26; Geo. Washington, 1927-28. NR
MANN, DOUGLAS I., LL.B., Northeastern, 1938. NR
MANN, ROBERT N., B.S., Ala. Poly. Inst., 1926; Columbia, 1928-30. NR
MANNING, CLARENCE A., A.B., Columbia, 1912; A.M., 1913; Ph.D., 1915. NR
MAPES, ROBERT W., A.B., Univ. of Mich., 1933; LL.B., Univ. of Calif., 1937. Ab
MARECHAL, G. M., A.B., Univ. of Ala., 1908; LL.B., Geo. Washington, 1916. NR
MARIACA, GUILLERMO, B.A., Univ. of Calif., 1934. Ab
MARLOW, ERNEST W., A.B., Harvard, 1896; LL.B., 1899. NR
MARR-JOHNSON, PATRICK, Wellington Coll.; Royal Mil. Acad. NR
MARR, MYRON W., B.S., Tufts, 1904; M.D., 1907. NR
MARSHALL, GEORGE W., JR., B.A., Univ. of Penn., 1928; Amherst. NR
MARTIN, GRAHAM A., B.A., Wake Forest, 1932. Ab
MARTIN, JOHN H., B.A., Beloit, 1934; M.B.A., Harvard, 1939. NR
MARTIN, THOMAS E., A.B., State Univ. of Iowa, 1916; J.D., 1927; LL.M., Columbia, 1928. NR

MASSEY, L. R. NR
MAXON, ROBERT P., A.B., Geo. Washington, 1948. NR
MAXWELL, A. M., A.B., Cornell, 1918. NR
MAY, RICHARD A., A.B., Harvard, 1918; M.B.A., 1920. NR
MAYER, GERALD M., B.A., Univ. of Calif., 1926; Stanford, 1926; Harvard, 1927-28. NR
MCCABE, EDWARD R. W., JR., Univ. of Va. A
MCCAHILL, FRANCIS T., Georgetown, 1922-24. A
MCCANLISS, LEE, A.B., Wabash, 1907; A.M., LL.B., Columbia, 1910. NR
MCCARTHY, ALBERT G., JR., LL.B., Fordham. NR
MCCARTY, MILBURN, JR., A.B., Dartmouth, 1935. NR
MCCLELLAN, GEORGE MCK., LL.B., Geo. Washington, 1908; Brown, 1895. NR
MCCLELLAN, STEPHEN A., Sc.B., Brown, 1923. NR
MCCONNELL, DAVID M., B.S., Davidson, 1933; LL.B., Georgetown, 1939; LL.M., 1940; Harvard. NR
MCCONNELL, E. RIGGS, A.B., Davidson, 1929; LL.B., Univ. of Va., 1934; Princeton. NR
MCCONNELL, SAMUEL K., JR., B.S., Univ. of Penn., 1923. NR
MCCORMICK, GEORGE W., JR., B.S., Univ. of Mich., Cornell. NR
MCCORMICK, GOODERHAM L., Univ. of Penn. A
MCCOY, CHARLES D., Yale, 1926. NR
MCCULLOCH, JOHN I. B., B.A., Yale, 1930; M.A., Stanford, 1937; Oxford, 1931-32. NR
MCCULLOUGH, PHILLIP M., B.S., Univ. of Nebraska, 1917. NR
MCDONNELL, JAMES L., A.B., M.A., Univ. of Montreal, 1935; LL.B., Columbia, 1941. Ab
MCFADDEN, THOMAS J., A.B., Cornell, 1922; LL.B., 1925. NR
MCGIVERN, OWEN, A.B., Holy Cross, 1931; LL.B., St. John's, 1934. NR
MCGOWAN, JOHN FERRIS, B.S., Univ. of Va., 1930. NR
MCGOWAN, LEWIS A., LL.B., Georgetown, 1909; Catholic Univ. 1908. NR
MCGRATH, J. HOWARD, Ph.B., Providence Coll., 1926; LL.B., Boston Univ., 1929. NR
MCGRATH, JOHN B., LL.B., St. Paul Coll. of Law, 1935; Univ. of Minn. NR
MCKELVEY, DELANO S
MCKENZIE, GUILFORD S., A.B., Harvard, 1923. NR

McKINLEY, THOMAS, B.S., Georgetown, 1947. NR
McLEAN, WALLACE D., A.B., Princeton, 1896; LL.B., Columbian, 1898. NR
McMORRIS, DAVID S., A.B., Princeton, 1940. Ab
McNICKLE, MARVIN L., A.B., Univ. of So. Dakota, 1936. Ab
McRAE, DONALD F., B.S., Ga. Sch. of Tech., 1927; Fordham, 1928 NR
McSWEENEY, JOHN M., A.B., Brown, 1938. Ab
McVICKER, CHARLES P., JR., B.A., Yale, 1941; Geo. Washington. Ab
MEAD, ROBERT O., A.B., Geo. Washington, 1947; Univ. of Va., 1943-44. NR
MEDINA, RAUL DIEZ DE, A.B., Colegio Nacional Ayacucho; M.S., Georgetown. NR
MELOY, FRANCIS E., JR., B.A., American Univ., 1939; M.A., Yale, 1942. Ab
MEADE, EDWIN D., A.B., Wm. and Mary, 1934; New York Univ., 1940; Georgetown, 1943. NR
MEISLING, VAUGHN F., B.S., Harvard, 1924. Ab
MELOY, THOMAS, A.B., Harvard, 1915; S.B., Mass. Inst. of Tech., 1917. NR
MENGER, VALENTINE, Coll. of the City of N. Y., 1925-29; Columbia. A
MERILLAT, HERBERT L., B.A., Univ. of Ariz., 1935; B.A., Oxford, 1937; B.C.L., 1938; Yale, 1938-39. NR
MERRILL, ASA J., B.S., Utah State Agr. Coll., 1927; J.D., Univ. of Chicago, 1930. NR
MERRILL, GEORGE I., LL.B., Univ. of Penn., 1897. Ab
METCALF, CHARLES W. S
MICKAM, JOHN B., Yale, 1929-31; Sorbonne, 1931-32. A
MILLER, JOHN M. S
MILLER, RALPH, A.B., Harvard, 1925. Ab
MILLS, HENRY E., B.S., Univ. of Calif., 1914; J.D., New York Univ., 1934. NR
MILNE, ALASTAIR, Dunbarton Univ., 1934-35. NR
MOBIUS, WM. ALBERT, B.S., Univ. of Penn., 1927. NR
MOFFAT, DOUGLAS M., B.A., Yale, 1903; M.A., 1904; LL.B., Harvard, 1907. NR
MOFFAT, FRASER M., JR., A.B., Williams, 1918; S.B., Mass. Inst. of Tech., 1920. NR

MONROE, JULES R., A.B., Princeton, 1929; LL.B., Harvard, 1932; Tulane, 1925-26. NR
MONTAMAT, HAROLD E., B.A., Dartmouth, 1929. NR
MOORE, A. HARRY, M.C.S., M.A., LL.D., (Hon.) Rider Coll., 1928; M.A., (Hon.) Hahenamann Med. Coll., 1928; LL.D., (Hon.) Rutgers, 1927. NR
MOORE, DAVID C., B.S., Vanderbilt, 1916; LL.B., Univ. of Miss., 1918; LL.B., Columbia, 1921. NR
MOORE, ERNEST, B.S., U. S. Mil. Acad., 1931; Univ. of Mo.; Mass. Inst. of Tech. Ab
MOORE, ROBERT, JR., Ph.B., Yale, 1919. NR
MOORMAN, LEWIS J., JR., LL.B., Univ. of Va., 1940; Dartmouth 1934-37. NR
MORAN, ALFRED J., B.B.A., Tulane, 1935; M.B.A., Harvard, 1938. NR
MORELOCK, PHIL D., A.B., Emory and Henry, 1913; M.A., Columbia, 1917; LL.D., Kansas City Sch. of Law, 1921. NR
MORGAN, KEITH L. S
MORRIS, ARTHUR J., B.A., Univ. of Va., 1899; B.L., 1901. NR
MORRISSON, JOSEPH J., A.B., Villa Nova, 1931; LL.B., Georgetown, 1935; LL.M., 1936. NR
MORSE, ROBERT V., M.E., Cornell, 1911; LL.B., 1913. NR
MORTENSON, ERNEST R., B.S., No. Dakota State, 1924; M.A., Columbia, 1930; LL.B., Harvard, 1935. NR
MORTON, W. BROWN, B.S., Va. Poly. Inst., 1900. NR
MOSS, MALCOLM W., B.S., Wesleyan Univ., 1919; Harvard, 1927. NR
MOTCH, EDWIN R., JR., B.S., Yale, 1924. NR
MOYNAHAN, T. A. S
MOYNIHAN, JOSEPH A., JR., A.B., Georgetown, 1937; LL.B., Univ. of Mich., 1940. NR
MUELLER, PAUL HENRY, B.S., New York Univ., 1940; A.B., Princeton, 1941. NR
MUNDT, KARL E., A.B., Carleton Coll., 1923; A.M., Columbia, 1927. NR
MURPHY, DANIEL J., Univ. of Penn. A
MURPHY, J. MORDEN, Princeton, 1918. A
MURPHY, JAMES E., LL.B., Georgetown, 1931. NR
MURRIN, WILLIAM R., A.B., Cornell, 1914; LL.B., Columbia, 1916. NR

MUXO, ALBERTO, LL.D., Univ. of Havana. NR

NAVAJAS, HUGO, Univ. of San Simon; Univ. of San Andres. NR
NEBLETT, ROBERT S., B.S., Ga. Sch. of Tech., 1923. NR
NEEVES, LELAND KENDRICK, LL.B., Univ. of Mich., 1910; Amherst, 1906-07. NR
NELSON, HERBERT U., B.A., Univ. of Minn., 1912. NR
NEWELL, JOHN ROGERS, B.S., Mass. Inst. of Tech., 1935. NR
NEWNHAM, IAN F. M., Royal Naval Coll. NR
NEWTON, JOHN A., A.B., Wash. and Lee, 1935; LL.B., Univ. of Mo., 1939. NR
NICKERSON, HOFFMAN, A.B., Harvard, 1911; A.M., 1913. NR
NICHOLLS, PAUL E., JR., Agr. and Mech. Coll. of Texas. A
NIETO, RAFAEL, B.S., New York Univ., 1925; Manhattan Coll. NR
NOELL, EDWIN P., B.S., Va. Poly. Inst., 1929. NR
NOLL, A. ROBERT, B.S., Penn. State, 1929; New York Univ. Law Sch. NR
NORDEN, CARL F., A.B., Dartmouth, 1929; M.A., Harvard, 1938. Ab
NORMAN, LIONEL A., A.B., Harvard, 1911; M.B.A., 1913; LL.B., 1916. Ab
NULAND, LESTER HALL, A.B., Univ. of Calif., 1920. Ab
NUTTALL-SMITH, PATRICK B. N., B.A., Oxford, 1933. NR

OAKES, C. HAWLEY, A.B., Yale, 1926 . Ab
OAKES, JOHN C., B.S., U. S. Mil. Acad., 1928. Ab
OBERLIN, JOHN F., Ph.B., Western Reserve, 1904. NR
O'CONNELL, FRANCIS A., B.A., Stanford, 1915; J.D., 1917. Ab
O'CONNELL, MARTIN T., A.B., Canisius Coll., 1906. NR
O'CONNOR, JOHN J., Fordham. A
ODLIN, L. A., A.B., Dartmouth, 1911; M.B.A., New York Univ., 1932. Ab
O'DONNELL, EDWARD J., B.S., U. S. Naval Acad., 1925. Ab
OECHLER, WILLIAM F., A.B., Princeton, 1937; Ph.D., Harvard, 1942. NR
OEHLERT, B. H., JR., B.S., Univ. of Penn., 1930; LL.B., 1933. NR
OERTEL, DANIEL T., LL.B., Univ. of Wash., 1920; A.B., 1942. NR
O'FLAHERTY, JOSEPH S., A.B., Univ. of Calif., 1936; M.B.A., Stanford, 1938. NR
OLIPHANT, RICHARD H., B.A., Univ. Calif. NR

OLSEN, HERLUF V., B.S., Dartmouth, 1922; A.M., 1937; Univ. of Copenhagen, 1922-23; Univ. of Chicago, 1923-25. NR
OLSEN, HAROLD A., B.A., Eureka Coll., 1933. NR
O'NEALL, CHARLES F., B.A., Texas Tech. Coll., 1934; J.D., Geo. Washington, 1940; Georgetown. Ab
O'NEILL, RALPH, Lehigh, 1916. NR
OPIE, REDVERS, M.A., Cambridge Univ., 1931; Ph.D., Harvard, 1928. NR
OSBOURN, JAMES P., A.B., Harvard, 1940. Ab
OSBOURN, SAMUEL E., JR., B.S., Harvard, 1940. NR
OSMERS, FRANK C., JR., Williams, 1924-25. A
OWSLEY, CHARLES H., 2nd, A.B., Dartmouth, 1932; LL.B., Harvard, 1939. Ab

PAGE, WILLIAM S., A.B., Cornell, 1939. NR
PALMER, WENDELL P., A.B., Middlebury, 1939. NR
PARDINI, JUAN F., La Salle Coll.; Wash. Coll. of Law. NR
PARIS, AUGUSTE JEAN, Sc.D., St. John's, 1921. NR
PARKER, LESLIE M., Ph.B., Univ. of Chicago, 1914. NR
PARKER, WILLIAM, B.A., Cornell, 1908; Ph.D., Columbia, 1912. NR
PARKER, WILLIAM A., Harvard, 1915. NR
PARKIN, NORMAN C., A.B., Hillsdale, 1928; M.B.A., Harvard, 1931. NR
PATTEN, DAVID L., S.B., Mass. Inst. of Tech., 1916. NR
PATTERSON, JEFFERSON, A.B., Yale, 1913; LL.B., Harvard. Ab
PATTON, JAMES G., LL.D., Western State Coll., 1942. NR
PEARSON, THOMAS, A.B., Princeton, 1915. Ab
PECHIN, HERMAN NR
PENALOZA, MIGUEL, Escuela Superior de Ciencias Economicas; Politicas y Sociales. Ab
PENFIELD, JAMES K., A.B., Stanford, 1929. Ab
PENICK, JOHN D., B.S., Univ. of Va., 1928. NR
PERKINS, GEORGE W., JR., B.A., Princeton, 1917. NR
PERKINS, WARWICK, A.B., Johns Hopkins, 1921. Ab
PESQUEIRA, EUGENIO P., LL.B., Escuela Libre de Derecho. NR
PETERS, LEONARD A. H., A.E., Agri. Coll. of the Netherlands, 1923. NR
PHILLIPS, JOHN, B.S., Haverford, 1910. NR
PHIPPEN, ROBERT J., S.B., Harvard, 1939. NR

PICKENS, M. DALLAS, LL.B., Geo. Washington, 1934; U. S. Naval Acad. NR
PICKETT, ARTHUR D., Univ. of Ill., 1924. NR
PLIMSOLL, JAMES, B.E., Univ. of Sydney, 1938; B.A., 1941. Ab
POLAND, GEORGE W., JR., A.B., Wm. and Mary, 1936; M.A., Brown, 1939; Univ. de Salamanca, 1941. NR
POLLOCK, JAMES K., A.B., Univ. of Mich., 1920; A.M., 1921; Ph.D., Harvard, 1925. NR
POOL, JOHN C., A.B., Univ. of Delaware, 1927. Ab
POOR, ALFRED E., A.B., Harvard, 1920; B.Arch., Univ. of Penn., 1923; M.Arch., 1924. NR
PORTOCARRERO, FELIPE, B.A., and LL.B., Univ. Catolica Del Peru. NR
POST, GEORGE B., M.E., Cornell, 1918. NR
POST, L. ABBETT, M.E., Stevens Inst. of Tech., 1918. NR
POTTER, KENNETH F., A.B., Yale, 1919. Ab
POWELL, GARLAND W., Univ. of Md., 1913-14. NR
POWERS, JOHN J., B.S., Georgetown, 1926; M.A., and LL.B., 1928. NR
POWERS, WILLIAM B., B.S., Univ. of So. Car., 1945; The Citadel. NR
POZO, OVIDIO, Univ. of San Andres; Univ. of La Plata. NR
PRADO, MANUEL I., A.B., Harvard, 1942; Oxford. Ab
PRATHER, ELBRIDGE C., A.B., Geo. Washington, 1947. Ab
PRATT, JOHN L., A.B., Dartmouth, 1929. NR
PRESCOTT, BAXTER C., A.B., Dartmouth, 1939. NR
PRIOR-PALMER, GEORGE E., Royal Mil. Coll. NR
PROCTOR, LAWRENCE M., C.E., Princeton, 1919; Geo. Washington, 1914-15; Columbia, 1920; National, 1924. NR
PRYCE, ROLAND F., B.S., U. S. Naval Acad., 1927. Ab
PUCKHAFER, GEORGE R., B.S., Hamilton Coll., 1940. NR
PUGH, JORDAN A., III, LL.B., Univ. of Va., 1932. NR
PUGH, JORDAN, SR. S
PURINTON, JOHN A., JR., Sc.B., Brown, 1930; A.M., Ohio State, 1931; Ph.D., 1933; Denison Univ., 1926-27; W. Va., Univ., 1927-28. NR
PUTNAM, CARLETON, B.S., Princeton, 1924; LL.B., Columbia, 1932. NR
PUTZELL, EDWIN J., JR., B.A., Tulane, 1935; LL.B., Harvard, 1938. NR

QUAYLE, OLIVER A., III, A.B., Dartmouth, 1942. NR
QUESADA, E. R., Univ. of Md., 1923-24, 1927. A
QUILL, RICHARD O., Univ. of No. Dakota, 1935-36; Geo. Washington, 1939-43. A
QUIMBY, GEORGE F., A.B., Boston Univ., 1912. NR

RADCLIFFE, DEWEY M., E.E., Bliss Coll., 1919; Geo. Washington, 1922-23. Ab
RANDALL, ALEXANDER, A.B., Johns Hopkins, 1917; Univ. of Mich.; Harvard. NR
RANDOLPH, ROBERT J. NR
RANKIN, ALFRED M., B.S., Yale, 1936; LL.B., 1939. NR
RAPP, LESLIE M., LL.B., Geo. Washington, 1930. NR
RAWLES, WILLIAM P., A.B., Indian Univ., 1922; Ph.D., Univ. of Wisc., 1930. NR
REAL, FRITZ A., LL.D., Univ. of Zurich, 1931-36; Univ. of Geneva, 1929-31; Columbia, 1937-38. Ab
RECKORD, MILTON, LL.B., (Hon.) Western Md. Coll., 1942; LL.B., (Hon.) Univ. of Md., 1943; LL.B., (Hon.) Penn. Mil. Acad., 1943. NR
REED, DICK R., Univ. of Kansas. NR
REED, GORDON W., M.E., Univ. of Ill., 1922. NR
REEDER, FOSTER M. S
REES, WM. LEHIGH, B.S., U. S. Naval Acad., 1921; M.S., Columbia, 1928. Ab
REESE, GEORGE H., B.A., Univ. of Va., 1935; M.A., 1936. NR
REEVES, W. HARVEY, A.B., Univ. of Penn., 1916. NR
REGNERY, HENRY, B.S., Mass. Inst. of Tech., 1934. NR
REICH, WILLIAM F., JR., A.B., Coll. of the City of New York, 1918; New York Law Sch. NR
REID, JOHN STANHOPE, LL.B., Univ. of New Zealand, 1923. NR
REID, ROBERT N., Ph.B., Univ. of Chicago, 1929; J.D., 1930. Ab
REILLEY, EWING W., A.B., Yale, 1927; M.B.A., Harvard, 1929. NR
REINHARDT, GEORGE F., A.B., Univ. of Calif., 1933; M.A., Cornell, 1935. Ab
RENCHARD, GEORGE W., B.S., Princeton, 1930. Ab
RENNER, WILBERT V., A.B., Geo. Washington, 1916. Ab
REUCHLIN, OTTO, B.A., Oxford. NR
REYNOLDS, WILLIAM W., C.E., Cornell, 1906. NR

RHEA, ALEXANDER D., III, A.B., Princeton, 1941; Texas Christian, 1936-38. NR
RHETT, HARRY M., JR., A.B., Wash. and Lee, 1935. NR
RICHARDSON, EDMUND, Ph.B., Yale, 1905. NR
RIGHEIMER, FRANK S., B.A., Yale, 1929; LL.B., Harvard, 1932. NR
RISLEY, WILLIAM H., A.B., Dartmouth, 1939. NR
RITT, CHARLES H., JR., B.S., Univ. of Va., 1942. NR
RIZLEY, ROSS, LL.B., Univ. of Kansas City, 1915. NR
ROBBINS, CARL B., A.B., Stanford, 1924; M.A., 1925; Ph.D., 1928; M.B.A., Harvard, 1927. NR
ROBERT, L. W., JR., C.E., Ga. Sch. of Tech., 1908; E.E., 1909. NR
ROBERTSHAW, JAMES, B.S., Miss. State Coll., 1937; LL.B., Harvard, 1940. NR
ROBINSON, HARRY J., B.A., Univ. of Nevada, 1931; M.B.A., Stanford, 1934; LL.B., Geo. Washington, 1938. Ab
ROBINSON, S. M., B.S., U. S. Naval Acad., 1903. NR
ROBINSON, SETH B., JR., A.B., Harvard, 1923; M.B.A., 1925. NR
ROCKWELL, STUART W., A.B., Harvard, 1939. NR
ROE, MAURICE A., B.S., Loyola, 1922; M.D., Univ. of Ill., 1925. NR
ROGERS, EDWARD S., LL.B., Univ. of Mich., 1895; LL.M., (Hon.) 1910; LL.D., (Hon.) 1930. NR
ROGERS, JAMES H., A.B., Princeton, 1927; J.D., Univ. of Mich., 1930. NR
ROGERS, ROBERT L., B.A., Univ. of Toronto, 1942. NR
ROGERS, LEIGHTON W., B.Sc., Dartmouth, 1916. NR
ROGERS, WALTER S., Ph.B., Univ. of Chicago, 1904. NR
ROGERS, WILLARD M., Yale, 1930-32. A
ROOS, ROELOF, Military Acad; War Staff Coll. (Holland). NR
ROSS, THURSTON H., B.S., Otterbein, 1917; M.B.A., Univ. of So. Calif., 1923; Ph.D., Univ. of London, 1925 NR
ROTH, ROLF WALTER, B.A., Coll. of Fribourg, 1935; Coll. of Rome; Univ. of Basel; Univ. of Budapest; Univ. of Ill. Ab
ROUT, CHARLTON B., LL.B., Georgetown, 1916. NR
ROVIRA, GERMAN, Ph.C., Univ. of Colo., 1930; B.S., 1931. NR
ROWE, PHILIP N., B.S., Mass. Inst. of Tech., 1917. NR
ROWLEY, BASIL G. H., M.A., Oxford, 1939. NR
ROWLEY, ROGER, Dalhousie Univ. NR
RUSSE, FREDERICK W., JR., B.S., Harvard, 1932. NR

Russell, Charles H., B.A., Univ. of Nevada, 1926. NR
Russell, Ernest H., B.E., McGill, 1939; Royal Mil. Coll. of Canada, 1933-37. NR
Ryan, William P., B.A., Manhattan Coll., 1913; LL.B., Fordham, 1917. NR
Ryerson, Herbert E., B.S., Univ. of Ill., 1928. NR

Salazar, Rafael D., Havana Univ. of Law, 1924-26. A
Sanchez-Gavito, Vicente, A.B., Univ. Nacional de Mexico, 1927; LL.B., Escuela Libre de Derecho, 1933. Ab
Sanchez-Mejorada, Carlos, Jr., Univ. Nacional de Mexico, 1936. Ab
Scheetz, J. Paul, B.J., Univ. of Mo., 1929; Lehigh, 1925-26. NR
Scheetz, Wm. Cramp, B.F.A., Univ. of Penn., 1934; B.Arch., 1935; M.Arch., 1936. NR
Schieder, Joseph E., M.A., St. Bonaventure's, 1931-35; Niagara Univ., 1927-29; Univ. of Ottawa. NR
Schiff, Emile L. C., LL.D., Univ. of Leyden, 1941. NR
Schirmer, Walter E., B.S., Armour Inst. of Tech., 1931; LL.B., John Marshall Law Sch., 1935. NR
Schneider, J. Thomas, B.A., Univ. of the South, 1917; LL.B., Harvard, 1925. NR
Schoenrich, Otto, LL.B., Univ. of Md., 1897; D.C.L., Univ. of Havana, 1922; Balt. City Coll., 1894. NR
Schreiner, Edmund D., B.E., Geo. Washington, 1944. NR
Schuller, Erwin, Univ. of Vienna. Ab
Schumo, Robert M., B.A., Williams, 1940; Georgetown. NR
Scott-Hansen, Oyvind, Univ. of Oslo, 1931. NR
Scott, Richard B., B.S., Univ. of Kansas, 1940. Ab
Scowden, Frank F., B.S., U. S. Mil. Acad., 1910; M.B.A., Harvard, 1928. Ab
Scott, E. Greig, B.S., Drake, 1913. NR
Seipp, William C., A.B., Univ. of Mich., 1911. NR
Senter, Donovan C., A.B., Univ. of New Mexico, 1933; M.A., 1936; Ph.D., Univ. of Chicago, 1940; Harvard, 1936-37. NR
Serre, Roger M., B.M.E., Clarkson Coll. of Tech., 1936. NR
Seydel, Morris M., B.A., Geo. Washington, 1938; LL.B., 1939; Wesleyan Univ., 1932-34. Ab
Shanley, Bernard M., LL.B., Fordham, 1928; Columbia, 1921-25. NR

SHANNON, SPENCER S., A.B., A.M., Univ. of Penn., 1917. NR
SHEA, NICHOLAS H., B.S., Purdue, 1939. NR
SHEPARD, CHARLES, C.E., Rensselaer, 1922; LL.B., Geo. Washington, 1925. NR
SHIH, L. TAOSHENG, A.B., Ohio Wesleyan, 1922; M.A., Columbia, 1923. NR
SHOCKLEY, WILLIAM B., B.Sc., Calif. Inst. of Tech., 1932; Ph.D., Mass. Inst. of Tech., 1936 NR
SHOUVLIN, RAPHAEL J., A.B., Ohio State, 1921; LL.B., Columbia, 1924. NR
SHRIVER, ROBERT SARGENT, JR., B.A., Yale, 1938; LL.B., 1941. NR
SIERRA-CASASUS, JUSTO, Univ. of Mexico. NR
SILVA, MARCELO, Univ. of Chile, 1932. NR
SIMONS, Z. R., B.S., Univ. of Mich., 1909. NR
SIMPSON, WALTER S., B.E., Tulane, 1927. NR
SIMS, CHARLES, LL.B., Georgetown, 1883; LL.M., 1884. NR
SKINNER, EMMETT W., B.S., Kansas State. NR
SLOCUM, JOHN C., B.A., Wesleyan, 1935; L.B., Hartford Coll. of Law, 1939. NR
SLOSS, ALLAN B., B.S., Univ. of Minn., 1924; M.B.A., Harvard, 1927. NR
SMITH, DONALD F., B.S., U. S. Naval Acad., 1921. Ab
SMITH, GREGORY, B.A., Yale, 1934; M.A., Columbia, 1936. NR
SMITH, H. GERRISH, B.S., U. S. Naval Acad., 1891; Royal Naval Coll., 1894. NR
SMITH, HERBERT W., A.B., Univ. of Mich., 1910. NR
SMITH, JAMES K., A.B., Amherst, 1915; B.S., Univ. of Penn., 1919; M.S., 1920; E.A.A.R., Amer. Acad. in Rome, 1923. NR
SMYSOR, W. DEAN, B.S., Northwestern, 1937. NR
SNYDER, N. GUY, Ph.B., Hobart Coll., 1908. Ab
SOLA, JORGE LUIS, Argentine Nat'l Univ. NR
SOMERS, EDWIN H., A.B., Georgetown, 1932; LL.B., 1941. NR
SOMERVILLE, RICHARD C., A.B., Hampden-Sydney, 1895; A.M., 1896; Ph.D., Columbia, 1925. NR
SOWDER, JAMES R., B.S.B., Univ. of Kansas, 1925. NR
SPANGLER, GEORGE W., A.B., Geo. Washington, 1927; LL.B., 1933. Ab
SPELMAN, HENRY M., JR., A.B., Harvard, 1921; G.B.S., 1922. NR
SPRINGS, L. PITTMAN A

Squire, Allan T., B.F.A., Yale, 1928. NR
Staab, William A., E.M., Lehigh, 1910. NR
Stabler, Wells, A.B., Harvard, 1941. Ab
Standart, James W., A.B., Yale, 1933. NR
Stanford, Donald K., Drexel Inst. of Tech., 1935-36. A
Stanford, Robert J., Notre Dame. A
Stansbury, Milton H., A.B., Brown, 1915; Ph.D., Univ., Univ. of Penn., 1926. NR
Stefanac, J. B., B.S., U. S. Naval Acad., 1926; Univ. of Calif., 1935. Ab
Sterling, Ernest A., E.E., Cornell, 1902. NR
Sterrett, William D., Jr., A.B., Geo. Washington, 1932; LL.B., National, 1938. NR
Stevens, Charles R., A.B., Princeton, 1938. NR
Stewart, Glenn, Sc.D., Yale, 1908; Ecole des Sciences; Harvard. NR
Stewart, Isaac M., LL.B., Geo. Washington, 1928; Univ. of Calif. NR
Stewart, S. W. NR
Stillman, Guy, B.E., Rensselaer, 1941. NR
Stirling, Michael G., Royal Naval Coll. NR
Stitt, Wm. Britton, B.S., Amherst, 1918; LL.B., Columbia, 1922. NR
St. John, Robert L., B.S., Univ. of Va., 1938; LL.B., 1939. Ab
Stockham, Richard J., Univ. of Ill.; Univ. of Ala. A
Stokes, Phillip G., B.S., U. S. Naval Acad., 1928. Ab
Stonborough, John J. W., Ph.D., Univ. of Vienna, 1935; Univ. of Freiburg; Columbia. Ab
Stone, Louis, A.B., Yale, 1931. NR
Storm, Frank J., S.B., Mass. Inst. of Tech., 1941. NR
Stover, Harney W., B.S., Univ. of Penn., 1922; M.A., Penn. State, 1926; Butler Univ. 1917-19. Ab
Strahorn, John S., B.A., St. John's, 1899; M.A., 1900; LL.B., Univ. of Md., 1901. NR
Straight, Michael W., B.A., Cambridge Univ., 1937. NR
Strange, Robert, B.A., Princeton, 1909; LL.B., New York Law Sch., 1911. NR
Stricker, Adam K., Jr., S.B., Mass. Inst. of Tech., 1929. NR
Strieffler, Paul M., Coll. of the City of New York. A
Stuart, Kenneth E., M.E., Cornell, 1897. NR

STURGES, CHARLES P., B.S., Wake Forest, 1931; Harvard, 1934-35; Yale, 1935-36. Ab
STURTEVANT, CHESTER D., LL.B., Chicago Coll. of Law, 1900. NR
SULLIVAN, CHARLES A., JR., A.B., Georgetown, 1941. NR
SUTHERLAND, LELAND G., B.S., Univ. of Ill., 1920. NR
SUTTON, JOHN M., A.B., Cornell, 1898. NR
SWEENEY, EDWARD C., A.B., Williams, 1928; J.D., Northwestern, 1931; LL.M., 1932. NR
SYKES, HUMPHREY HUGH, Royal Mil. Coll., 1926-28. NR
SYMMERS, WILLIAM G., B.A., Univ. of Va., 1933; LL.B., 1935. NR

TALBOT, PHILLIPS, A.B., B.S.J., Univ. of Ill., 1936; Univ. of London, 1938-39. NR
TALLMAN, CLAY, B.S., Mich. State, 1895; LL.B., Univ. of Mich., 1904. NR
TAMS, W. P., JR., B.S., Va. Poly. Inst., 1902; M.E., 1903. NR
TAPPIN, JOHN L., Princeton, 1924-28. A
TARTIERE, RAYMOND F., B.A., Sorbonne, 1902. NR
TAYLOR, GEORGE K., B.S.F.S., Georgetown, 1948; Fordham. NR
TESSEDA, E. A. S
THATCHER, JOHN H., B.S., Princeton, 1925; C.E., 1926. NR
THAYER, CHARLES W., B.S., U. S. Mil. Acad., 1933. NR
THOMAS, EDWARD U., B.S., Yale, 1935; Univ. of Pitt., 1938-40. NR
THOMAS, W. D., B.S., U. S. Naval Acad., 1915. Ab
THOMAS, WESTON GAGE, B.S., Harvard, 1924. NR
THOMPSON, C. STANLEY, B.A., Williams, 1913; LL.B., Univ. of Minn., 1916. NR
THOMPSON, W. GARDINER, E.M., Lehigh, 1923; J.D., New York Univ., 1928. NR
THOREN, CONRAD J., A.B., Univ. of Chicago, 1937; S.M., 1941. NR
THORNQUIST, CONRAD E., A.B., Univ. of Mich., 1928; LL.B., Harvard, 1931. NR
TIERNEY, LAURENCE E., JR., B.S., Yale, 1929. NR
TINDALE, THOMAS K., A.B., Stanford, 1933; Univ. of Va., 1929-32; Syracuse Univ., Univ. of Chicago. Ab
TOON, MALCOLM, A.B., Tufts, 1937; M.A., Fletcher Sch. of Law, 1939. Ab
TOPE, JOHN K., B.A., Maryville Coll., 1933; Mt. Union, 1929-30; Ohio State, 1936. NR

TRAGESER, CHARLES A., LL.B., Univ. of Md., 1923; B.S.C., 1926. NR
TRAMUTOLO, CHAUNCEY, B.S., Univ. of Santa Clara, 1912; LL.B., 1914. NR
TREFZ, JULIUS F., A.B., Northwestern, 1930; LL.B., Chicago-Kent Coll. of Law, 1934. NR
TRIBLE, JOHN B., B.A., Rice Inst., 1937; M.D., Tulane, 1941. Ab
TRILETY, OTTO E., A.B., Geo. Washington, 1928; LL.B., 1933; Univ. of Nebraska, 1923-25; Univ. of Minn., 1925-26. NR
TUCKER, MORRISON G., A.B., Dartmouth, 1932. NR
TUFEL, HERMAN A., LL.B., Geo. Washington, 1902. NR
TURNER, WM. LEWIS, A.B., Univ. of Penn., 1934; A.M., 1941; Wesleyan. NR
TYNE, GEORGE H., LL.B., Vanderbilt, 1928. NR

UDY, STANLEY H., Ph.B., Univ. of Chicago, 1916; J.D., 1919. NR
ULEN, FRANCIS G., D.D.S., Vanderbilt, 1918; Univ. of Md. Ab
ULMER, JOSEPH, B.S., M.S., E.M., Yale. NR
UNANDER, SIGFRID B., A.B., Stanford, 1936; M.B.A., 1939; Harvard, 1937-38. NR
UNTERMYER, ALVIN, A.B., Princeton, 1904. NR

VAIL, CHESTER R., B.A., Princeton, 1927. NR
VALLE, PAUL B., Ph.B., Yale, 1914. NR
VAN DUSEN, FRED C., B.A., Cornell, 1917. NR
VAN ECK, FRED M., M.B.A., Harvard, 1941; Williams, 1935-37; Cambridge, 1937-39. NR
VAN GULIK, ROBERT H., B.A., M.A., Leyden Univ.; Utrecht Univ., 1935. NR
VAN TOOR, JAMES E., Univ. Wisc., 1912-13; Univ. of Ill., 1913-14. A
VAN VLIET, EARLE R., B.S., Univ. of Penn., 1920. NR
VARGAS, ANTONIO J. M., B.S., Sorbonne, 1939; Princeton; Univ. of Va. NR
VIETOR, JOHN A., JR., Yale, 1934-36. A
VILLWOCK, BYRON J., Ph.B., Univ. of Wisc., 1932; LL.B., 1937. NR
VINSON, J. KITTREDGE, A.B., Wash. and Lee, 1932. Ab
VINCENT, ROBERT C., A.B., Univ. of Idaho, 1932; LL.B., Harvard, 1935. NR

VOIGT, WILLIAM W., A.B., Univ. of Fla., 1935; M.B.A., Harvard, 1937. NR

WAILES, LEE BOSWELL, B.A., Southwestern, 1929. NR
WAITE, DONALD B., B.S., Univ. of Miih., 1923; LL.B., John Marshall Coll. of Law, 1933. NR
WAKEMAN, CALVIN E., B.S., U. S. Naval Acad., 1927. Ab
WALDO, WILLIS G., S.B., Mass. Inst. of Tech., 1907; Purdue, 1901-03. NR
WALKER, CHARLES M., LL.B., National, 1939; Kanawha Coll., 1934-35. Ab
WALKER, HENRY B., A.B., Princeton, 1906. NR
WALKER, JOHN W., A.B., Va. Mil. Inst., 1935; LL.B., Harvard, 1938. NR
WALLACE, BRADLEY L., B.S., Univ. of Calif., 1908; Harvard, 1910. NR
WALLACE, WILLIAM D., B.A., Univ. of British Columbia, 1932. NR
WALLACE, WILLIAM R., JR., B.S., Harvard, 1920. NR
WALSH, THOMAS J., Ph.B., Yale, 1904. NR
WALTON, FRANK L., B.S., Miss. State, 1910. NR
WARRINGTON, C. H., B.S., Lehigh, 1912. NR
WASHBURN, JOHN H., B.A., Amherst, 1934. NR
WATERS, SPENCER, B.A., Columbia, 1902. NR
WATKINS, EDGAR, JR., A.B., Oglethorpe Univ., 1923; LL.B., Harvard, 1926. NR
WATSON, OSBORH S., Ga. Sch. of Tech., 1907-11; Georgetown, 1920-21. Ab
WAUGH, RICHARD G., Univ. of Ga., 1925-28. A
WEBB, EARLE W., A.B., Univ. of Mich., 1902; New York Law Sch., 1903-04; Duke. NR
WEBB, LESLIE A., B.S., Univ. of Penn., 1928; M.A., 1929. NR
WEBSTER, GEORGE S., JR., B.S., Univ. of Penn., 1919. NR
WEBSTER, NORMAN E., LL.B., National, 1897; LL.M., 1898; A.M. (Hon.) Union Coll., 1907. NR
WEEDON, SIDNEY L., A.B., Western Reserve, 1914. NR
WEISGERBER, FRANK R., Univ. of Mich., 1917-18. A
WELLINGTON, C. OLIVER, A.B., Harvard, 1907. NR
WELLS, WILLIAM B., A.B., Stanford, 1926; Geo. Washington, 1938. NR
WHEELER, WALTER H., JR., B.A., Harvard, 1918. NR

WHITE, CORNELIUS J., Pratt Inst., 1913; Sc.D., (Hon.) Alfred Univ., 1948. NR
WHITE, LAWRENCE P., A.B., Yale, 1938. NR
WHITE, WILLIAM J., B.S., Tulane, 1946. NR
WHITNEY, FRED BROWN, A.B., Williams, 1897; LL.B., Northwestern, 1899; LL.M., National, 1904; M.P.L., Geo. Washington, 1904. NR
WIGGLESWORTH, R. B., A.B., Harvard, 1912; LL.B., 1916. NR
WILCOXON, BENTON H., A.B., Stanford, 1934; M.S., Mass. Inst. of Tech., 1937. NR
WILDMAN, CYRIL K., B.S., U. S. Naval Acad., 1918. NR
WILEY, JOHN R., B.S., Mass. Inst. of Tech., 1933. NR
WILKIN, MATTHEW C., LL.B., Univ. of Va. NR
WILLEY, JOSEPH C., B.S., Princeton, 1929; M.A., 1930; Harvard. NR
WILLIAMS, FRANK W., B.S., Univ. of Dayton, 1924; M.S., 1928. Ab
WILLIAMS, G. MENNEN, A.B., Princeton, 1933; J.D., Univ. of Mich., 1936. NR
WILLIAMS, HARRY D. NR
WILLIAMS, JACK S., B.S., Clemson, 1923. Ab
WILLIAMS, JAMES L. B., B.S., Univ. of Va., 1936; M.A., 1938; Univ. of Minn., 1939. NR
WILLIAMS, RALPH J., A.B., Knox, 1897; B.S., Univ. of Ill., 1901. NR
WILLIAMS, WALTER J., St. John's. NR
WILSON, DONAT M., A.B., Penn. State, 1919; Harvard; Univ. of Pittsburgh. NR
WILSON, FRANCIS C., LL.B., Columbian, 1903. NR
WILTSE, L. J., B.S., U. S. Naval Acad., 1914. Ab
WINGERT, E. SLOANE, B.A., Wesleyan, 1937; Syracuse Univ. NR
WINGO, OTIS T., JR., A.B., Princeton, 1933. NR
WINSHIP, NORTH, B.L., Mercer Univ., 1910; Geo. Washington, 1908-09. Ab
WINSLOW, PEARSON, Ph.D., Yale, 1915. NR
WINTERS, ROBERT J., B.S., Newark Coll. of Eng., 1935. NR
WIPF, HOWARD M., B.S., Iowa State, 1936. Ab
WOLCOTT, ROGER, B.A., Univ. of Wisc., 1918. NR
WOLD, ROBERT M., B.S., Univ. of Ill., 1927; Northwestern. NR
WOLFE, HENRY F., A.B., Mt. St. Mary's, 1921; M.A., 1929. NR

WOODS, CHARLES A., JR., A.B., Princeton, 1925; LL.B., Harvard, 1928. NR
WOODWARD, HERBERT H., B.C., Univ. of So. Africa, 1933. NR
WOODWARD, ROBERT F., B.A., Univ. of Minn., 1930. Ab
WORTHINGTON, NELSON, P., A.B., Dartmouth, 1933. NR

YLLESCAS, CARLOS, M.D., Univ. of Quayaquil. NR
YOST, CHARLES W., A.B., Princeton, 1928. Ab
YOUNG, CHARLES M., LL.B., Univ. of Md., 1906. NR
YRIART, JUAN F., B.A., Univ. of Montevideo; Oxford. NR

ZACHARIAS, ROBERT M., A.B., Franklin and Marshall, 1907; LL.B., LL.M., Geo. Washington, 1913; M.P.L., Georgetown, 1914. NR
ZARCO, EDUARDO V., Colegio Militar de Mexico. NR
ZIMMERMAN, CALVIN. NR
ZIROLI, HUMBERT W., B.S., U. S. Naval Acad., 1916. NR

SUMMARY OF MEMBERSHIP

Honorary	95
Life	148
Resident	941
Associate (R and NR)	209
Special (R and NR)	69
Non-Resident	747
Absent	211
	2,420